

34/69

IN THE CITY OF RIVERSIDE

RECORD OF SURVEY

OF A PORTION OF LOT 13 IN BLOCK 3 OF R.L. & I. CO. PER MAP BOOK 1,
PAGE 70, SAN BERNARDINO COUNTY RECORDS

By
ALBERT A. WEBB ASSOCIATES
CIVIL ENGINEERS
RIVERSIDE, CALIFORNIA
APRIL, 1961 SCALE: 1" = 50'

Filed for Record at request of County Surveyor this 14th day of August, 1961 at 11:01 A.M. in Book 34 of Record of Survey at Page 69
Fee \$500 No. _____
JACK A. ROSS County Recorder
By O.A. Heat Deputy

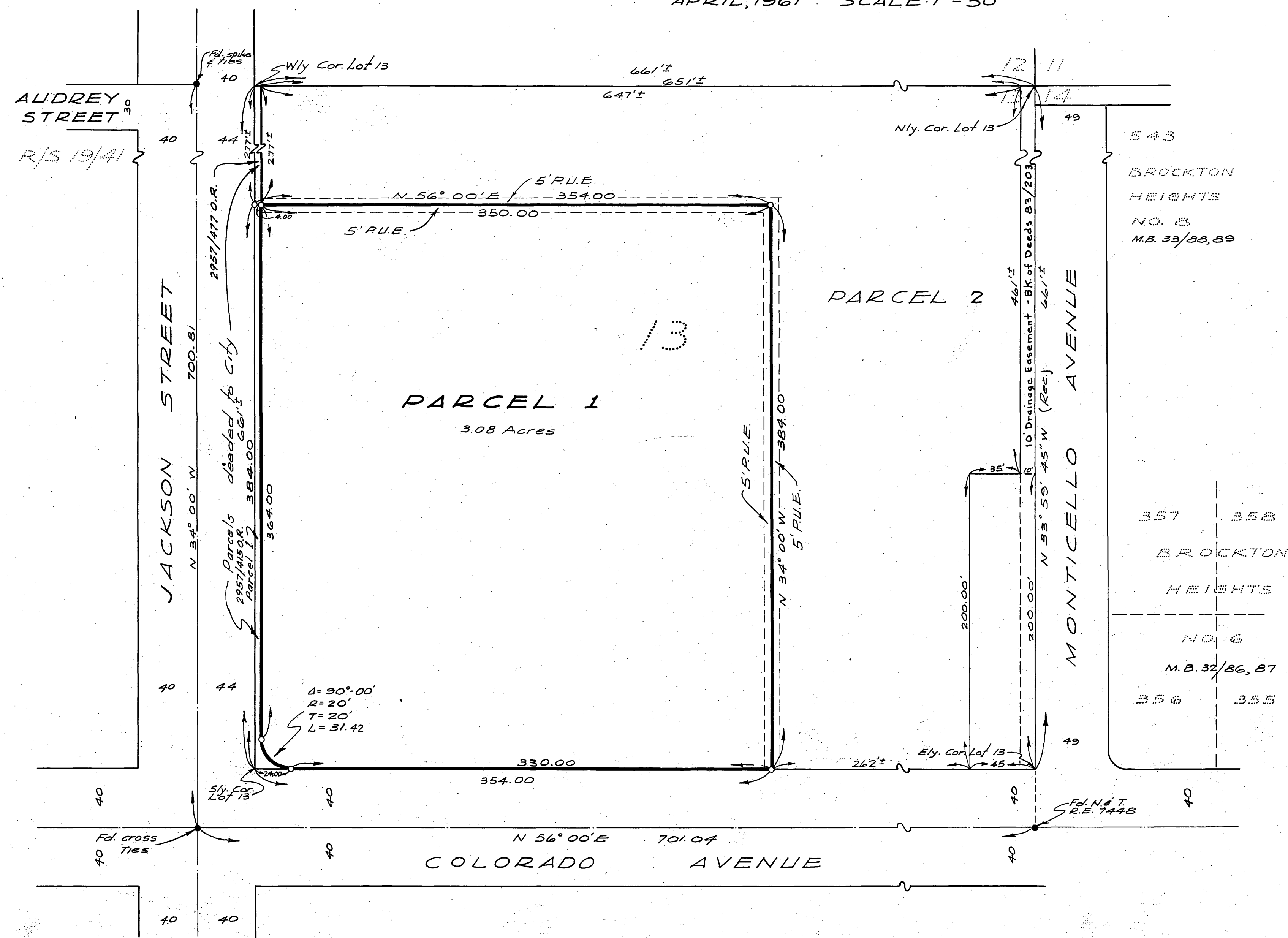

SURVEYED AT THE REQUEST OF
CHRISTIAN REFORMED BOARD
OF HOME MISSIONS

ENGINEER'S CERTIFICATE

This map correctly represents a survey made by me or under my direction in conformance with the requirements of Chapter 15 of Division 3 of the Business and Profession Code at the request of CHRISTIAN REFORMED BOARD OF HOME MISSIONS IN APRIL, 1961

Ermest N. Waller
Registered Civil Engineer No 9876

ENGINEER'S NOTE:

- 1-Basis of Bearings is the center line of Colorado Avenue taken as N 56° 00' E as same is shown by map of Brockton Heights No 6, Recorded in Book 32 of maps, Page 86 & 87 thereof, Records of Riverside County.
- 2-Found monuments as noted at all points shown thus.
- 3-Set 3/4" Iron Pipe tagged R.E. 9876 of all points shown thus 0, unless otherwise noted.
- 4-Parcel 2 is shown in order to conform to City Ordinance and does not represent an actual survey.

COUNTY SURVEYOR'S CERTIFICATE

This map has been examined for conformance with the requirements of Chapter 15 of Division 3 of the Business and Profession Code this 14th day of August
A.G. KEITH County Surveyor

By A.T. Wmsley Deputy