

34/75

IN THE CITY OF RIVERSIDE

RECORD OF SURVEY

Being a Survey of a Portion of Lot 199 of the Southern California Colony Association Lands as Recorded in Book 1 of Maps Page 18 Records of San Bernardino County, Calif.

May 1961

Scale 1 in = 60 ft.

MCKEE and CRAWLEY - Surveyors & Engineers

Filed for record at request of County Surveyor this 17th day of August
 19 61 at 2:45 P.M. in Book 24 of Record of Survey at Page 75
 Fee \$5.00
 No. 70105
 By Jack A. Ross County Recorder
O. A. Mead Deputy

Q of Larchwood Place

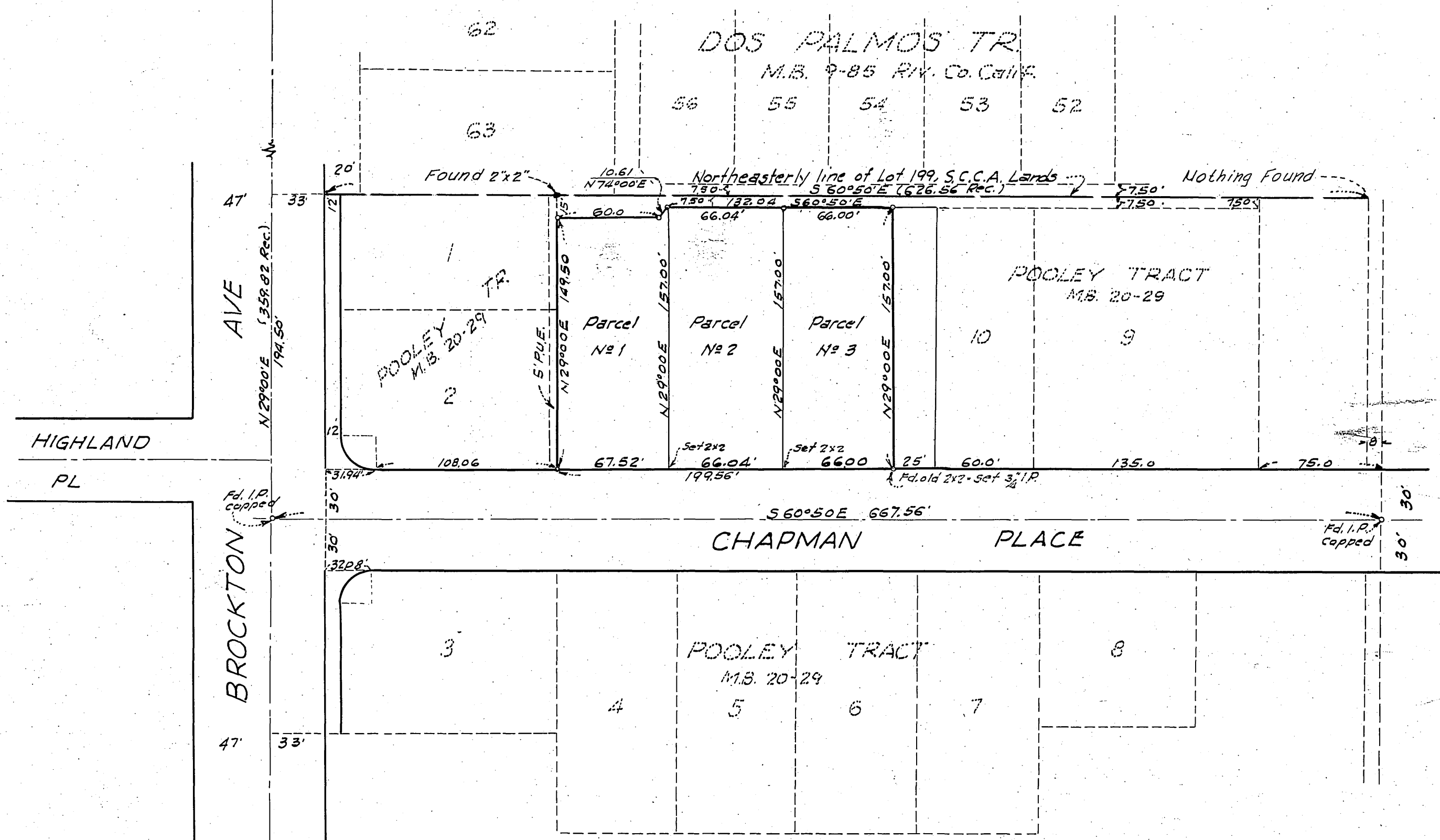

This map correctly represents a survey made by me or under my direction in conformance with the requirements of Chapter 15 of Division 3 of the business and professions code at the request of Valdrice L. Houg In May, 1961

George O. Crawley
(Signed and Sealed)
Reg. Civil Engr. No. 9455

Note:- Bearings are based on the Q of Chapman Pl. shown as S60°50'E as per M.B. 20 19, 29 Rec. R.V. Co. Calif. Monuments found as shown. 2x2 Redwood Stakes tagged R.E. 9455 set at all corners unless otherwise shown. o indicates 1/2" iron pipe set, tagged R.E. No. 9455. This map has been examined for conformance with the requirements of Chapter 15 of Division 3 of the Business and Professions Code this 17th day of August, 1961.

A.C. KEITH
County Surveyor
By G. T. Worsley
Deputy

RS 34/75

RS 34/75