

# IN THE CITY OF RIVERSIDE RECORD OF SURVEY

Filed for record at request of County Surveyor this 23rd day of August  
19 61 at 4:25 P.M. in Book 34 of Record of Survey at Page 76  
Fee \$5.00  
No. 72172  
By Jack A. Ross County Recorder  
O.A. Wheat Deputy

BEING A SURVEY OF A PORTION OF LOT 4, BLOCK 53 OF ARLINGTON HEIGHTS AS SHOWN BY MAP RECORDED IN BOOK 11, PAGES 20 AND 21 RECORDS OF SAN BERNARDINO COUNTY, CALIFORNIA

MARCH 1961

SCALE 1"=60'

ROBERT L. TAYLOR  
CIVIL ENGINEER

### MAP NOTES:

THE BASIS OF BEARINGS HAS BEEN TAKEN AS N 34° 00' W AS SHOWN ON THE SOUTHWESTERLY LINE OF LOT 4, BLK 53 OF ARLINGTON HEIGHTS PER MAP RECORDED IN BOOK 11, PAGES 20 & 21 RECORDS OF SAN BERNARDINO COUNTY.

- DENOTES MONUMENTS FOUND AS NOTED
- DENOTES 2"x2" REDWOOD STAKES, TAGGED RE10470, SET UNLESS NOTED OTHERWISE.

M.B. 11-20/21 S.B. Co.  
REC. CURVE DATA:  
R: 484.30  
Δ: 23° 00' 00"  
T: 90.33  
L: 194.41

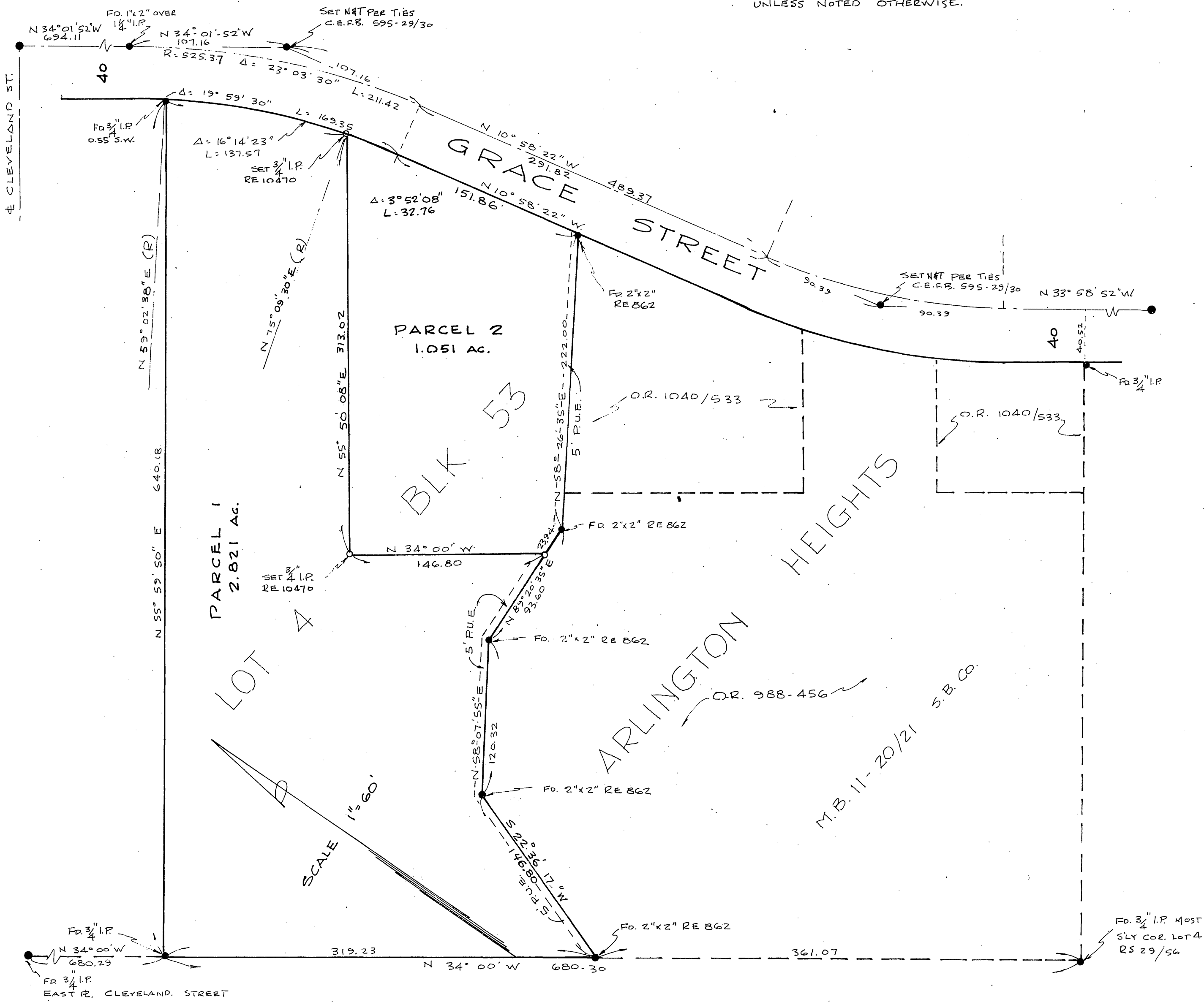

This map correctly represents a survey made by me or under my direction in conformance with the requirements of Chapter 15 of Division 3 of the business and professions code at the request of NICK TAVAGLIONE in MARCH, 1961.

Robert L. Taylor  
(Signed and Sealed)

No. RE 10470

This map has been examined for conformance with the requirements of Chapter 15 of Division 3 of the Business and Professions Code this 21st day of July 1961.

A.C. KEITH  
County Surveyor

By G.T. Worsley  
Deputy

CITY REC-557  
RE 10470