

34/99

IN THE CITY OF RIVERSIDE RECORD OF SURVEY

Being a Survey of Block 6 and the North 1/2 of Block 9 of the Wilbur Tract as Shown in Book 4 at Page 36 of Maps, Records of San Bernardino County. In SW 1/4 of Sec. 18, T25, R4W, S.B. B. & M.

ENGINEER: HUGH M. GALLAHER
September 1961

FILED FOR RECORD AT THE REQUEST OF THE COUNTY SURVEYOR
THIS 19th DAY OF Sept, 1961 AT 9:00 A.M.
IN BOOK 34 OF RECORD OF SURVEY AT PAGE 99

FEE \$5.00

Jack A. Ross
COUNTY RECORDER

NO. _____

BY O. A. Foster
DEPUTY

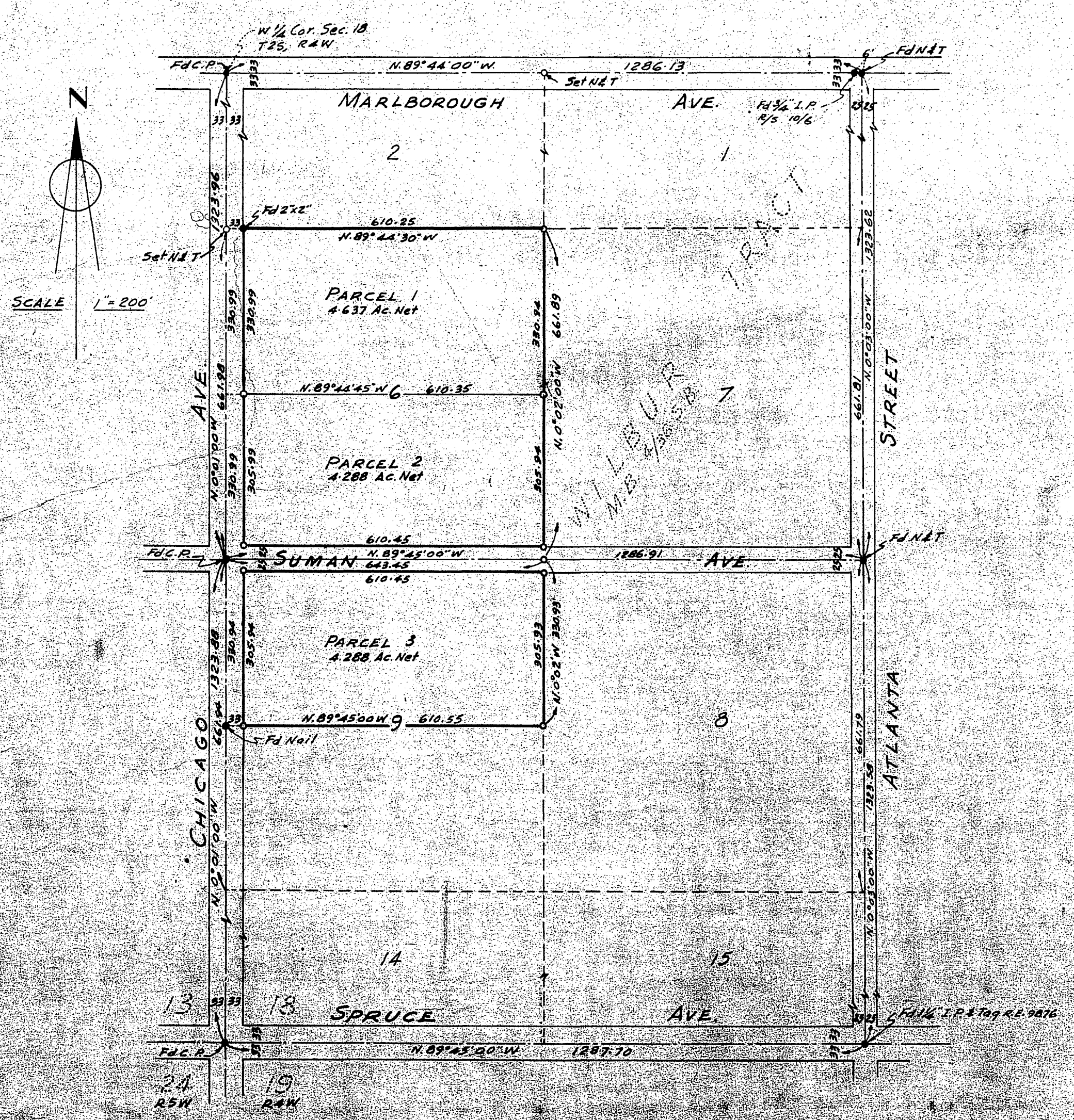

This map correctly represents a survey made by me or under my direction in conformance with the requirements of Chapter 15 of Division 3 of the Business and Professions Code at the request of SANDFORD TRUST INC. of 2101-A WEST BALL ROAD, ANAHEIM, CALIFORNIA in SEPTEMBER 1961

Hugh M. Gallaher
R.C.E. 7304

This map has been examined for conformance with the requirements of Chapter 15 of Division 3 of the Business and Professions Code this 18th day of September 1961

A. C. KEITH
County Surveyor
By G. T. Worsley
Deputy

ENGINEER'S NOTES:
The Basis of Bearings is the Center Line of Chicago Ave. taken as N. 0° 01' W. as shown on M.B. 15/7, Records of Riverside County.
● Indicates Monuments found as noted.
○ Indicates 3/4 I.P. & Tag R.C.E. 7304, set at corners, unless otherwise noted.

RS 34/99

RS 34/99