

IN THE CITY OF RIVERSIDE
RECORD OF SURVEY

ALL OF LOT 3 EXCEPT THE NORTHERLY 66 FEET OF THE WESTERLY 120 FEET EVEREST STREET ACRES. MAP. BOOK 12. PAGE 66. RIVERSIDE COUNTY RECORDS.

SCALE 1" = 100'

1961 at 9:00 A.M. in Book 72 of RECORDS
 Fee \$5.00
 Jack A. Ross
 County Recorder
 By O.A. Wheat
 Deputy

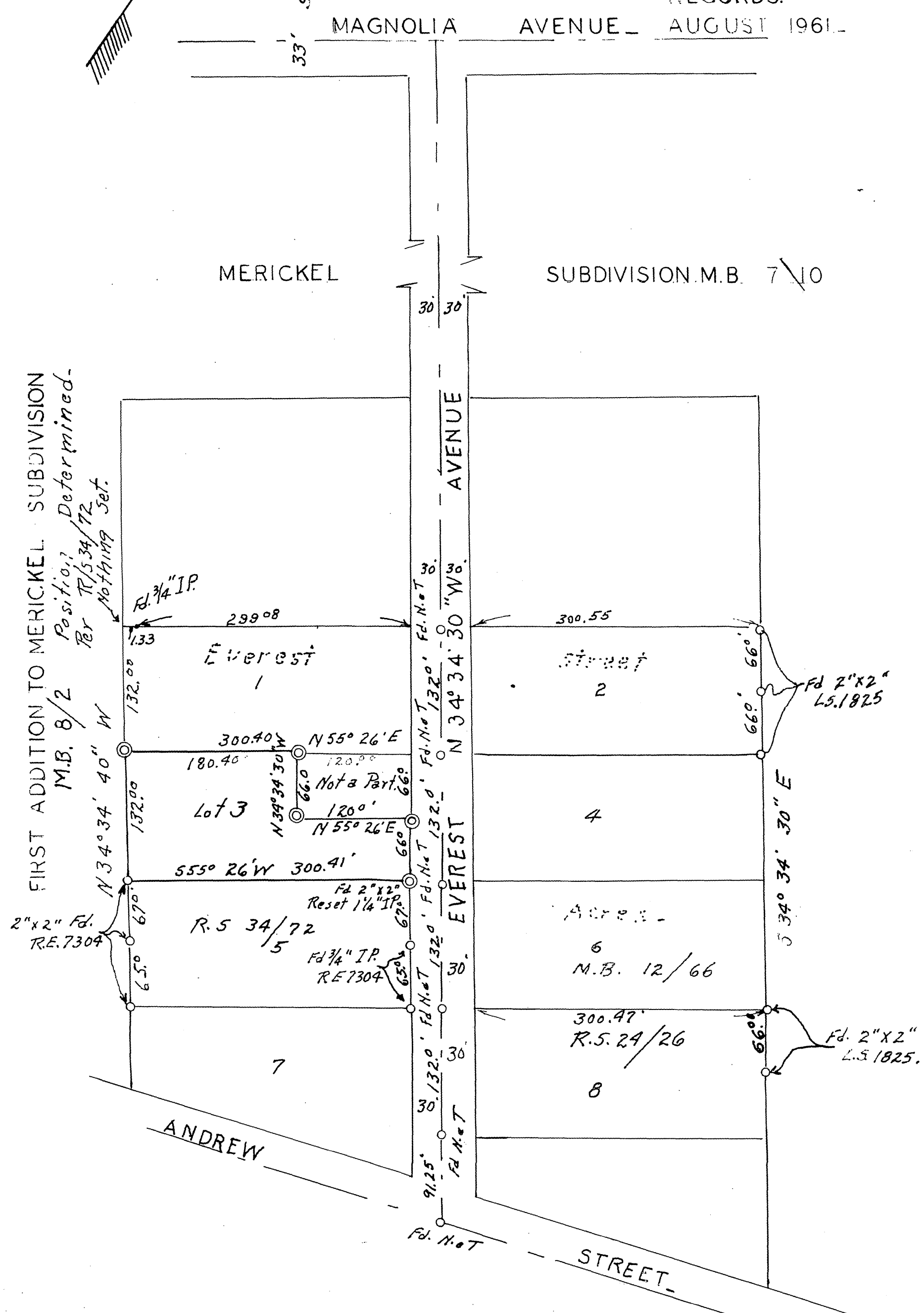

This map correctly represents a survey made by me or under my direction in conformance with the requirements of Chapter 15 of Division 3 of the business and professions code at the request of WILMA L. & W.J. MILLER in AUGUST 1961
Thomas J. Thorne
 (Signed and Sealed)
 THOMAS J. THORNE L.S. No. 2501

ENGINEERS NOTES.
 THE BASIS OF BEARING HAS BEEN TAKEN AS N 34° 34' 30" W ON THE CENTER LINE OF EVEREST AVENUE AS SHOWN IN MAP BOOK 12 PAGE 66. RIVERSIDE COUNTY RECORDS.
 ○ SURVEY POINTS FOUND AS NOTED.
 ◎ SET 2" X 2" STAKE - I.S. 2501

This map has been examined for conformance with the requirements of Chapter 15 of Division 3 of the Business and Professions Code this 20th day of September 1961

A.C. Keith
 County Surveyor
P. Worsley
 Deputy