

IN THE CITY OF RIVERSIDE

RECORD OF SURVEY

OF A PORTION OF THE SE $\frac{1}{4}$ OF THE SE $\frac{1}{4}$ OF SECTION 33 T.2S, R.5W S.B.&M.
AND LOT 1 OF THE BRUSCA TRACT PER MAP BOOK 23, PAGE 18 RIVERSIDE COUNTY RECORDS

~ By ~

ALBERT A. WEBB ASSOCIATES
Civil Engineers
Aug 1961

Filed for Record of request of County Surveyor this 22 day of September, 1961 at 2:45 P.M. in Book 23
of Record of Survey at Page 5
Fee \$ 5.00 No. 1111

JACK A. ROSS County Recorder

By William L. Palfy Deputy

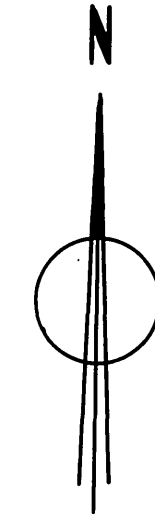
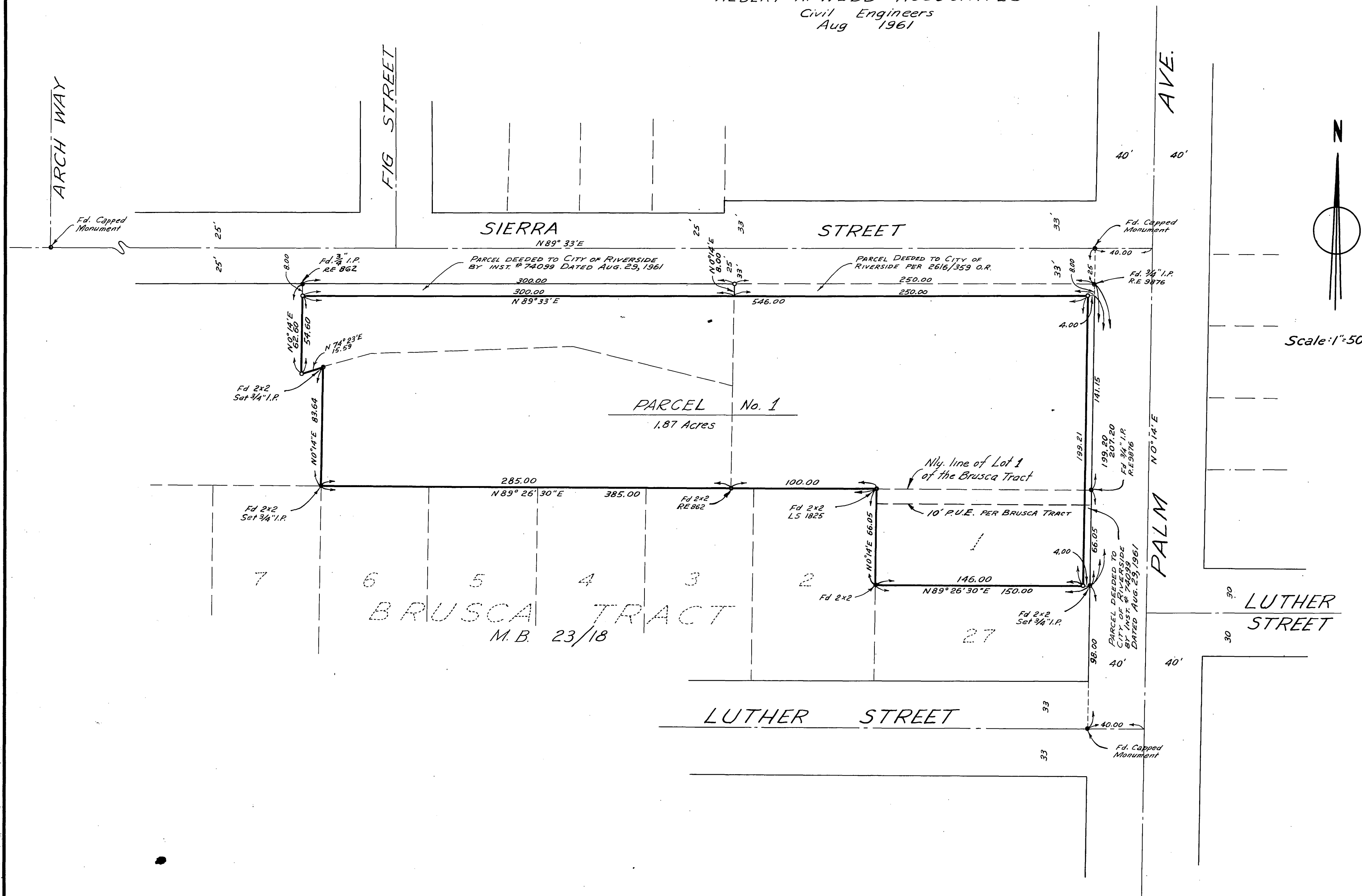

Scale: 1"=50'

ENGINEER'S CERTIFICATE

This map correctly represents a survey made by me or under my direction in conformance with the requirements of Chapter 15 of Division 3 of the Business and Profession Code at the request of PALM BAPTIST CHURCH OF RIVERSIDE in August, 1961.

Emil N. Webb
Registered Civil Engineer No 9876

ENGINEER'S NOTE:

Basis of Bearings is the centerline of Sierra Street taken as N89°33'E as shown by map of BRUSCA TRACT recorded in Book 23 of Maps, page 18 thereof, Riverside County Records.
Found monuments as noted at all points shown thus •
Set 3/4" iron pipe tagged RE 9876 at all points shown thus ○ unless otherwise noted.

COUNTY SURVEYOR'S CERTIFICATE

This map has been examined for conformance with the requirements of Chapter 15 of Division 3 of the Business and Profession Code this 22 day of September, 1961
A.C. KEITH County Surveyor

By E. T. Worsley Deputy