

3865

IN THE CITY OF RIVERSIDE

RECORD OF SURVEY

OF A PORTION OF THE SW $\frac{1}{4}$ OF THE SW $\frac{1}{4}$ OF THE SE $\frac{1}{4}$ OF SECTION 33 T.2 S.-R.5 W S.B.B.&M.

SEPTEMBER, 1961

SCALE: 1"=50'

THOMAS J. THORNE
L.S. # 2501

Filed for record at request of County Surveyor this 11 day of January
19 62 at 3:10 P.M. in Book 35 of Record of Survey at Page 65
Fee \$ 5.00
By William G. Raleigh
Deputy
County Recorder
Jack A. Ross

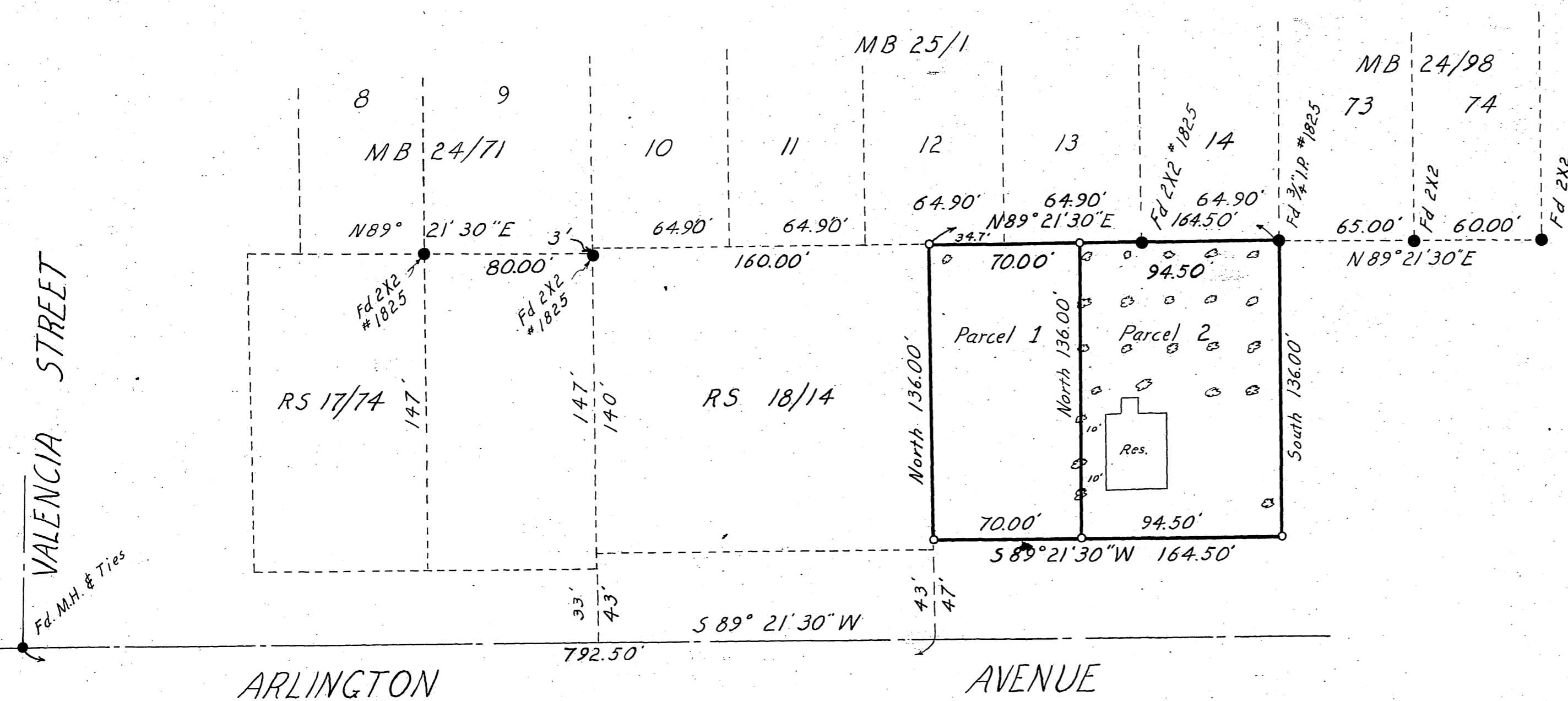

Engineer's Notes:
Bearings are based on the center line of Arlington Avenue as shown on Record of Survey 18/14.

- Found Survey Points as noted.
- Set 2x2" Redwood stakes with tag L.S.2501
- ⊗ Tree over 6" in diameter

This map correctly represents a survey made by me or under my direction in conformance with the requirements of Chapter 15 of Division 3 of the business and professions code at the request of Al Bellavia in September, 1961.
3536 Laura Lane
Riverside, Calif. Thomas J. Thorne
(Signed and Sealed)
No. 2501

This map has been examined for conformance with the requirements of Chapter 15 of Division 3 of the Business and Professions Code this 11 day of January, 1962.
A. C. Keith
County Surveyor