

IN THE CITY OF RIVERSIDE
RECORD OF SURVEY

Being a Survey of a Portion of Lot 16 in BLK 14 of the Riverside Land and Irrigating Co. as shown by Map on file in Book 1 of Maps page 70 Records of San Bernardino County Calif.

Nov. 1961 Scale 1in=50
 McKEE and CRAWLEY ~ Surveyors & Engineers

Filed for record at request of County Surveyor this 16 day of JAN 1962 at 4:30 P.M. in Book 35 of Record of Survey at Page 77

Fee \$5.00
 No. _____

JACK A. ROSS
 County Recorder
 By Caron B. Vaughn
 Deputy

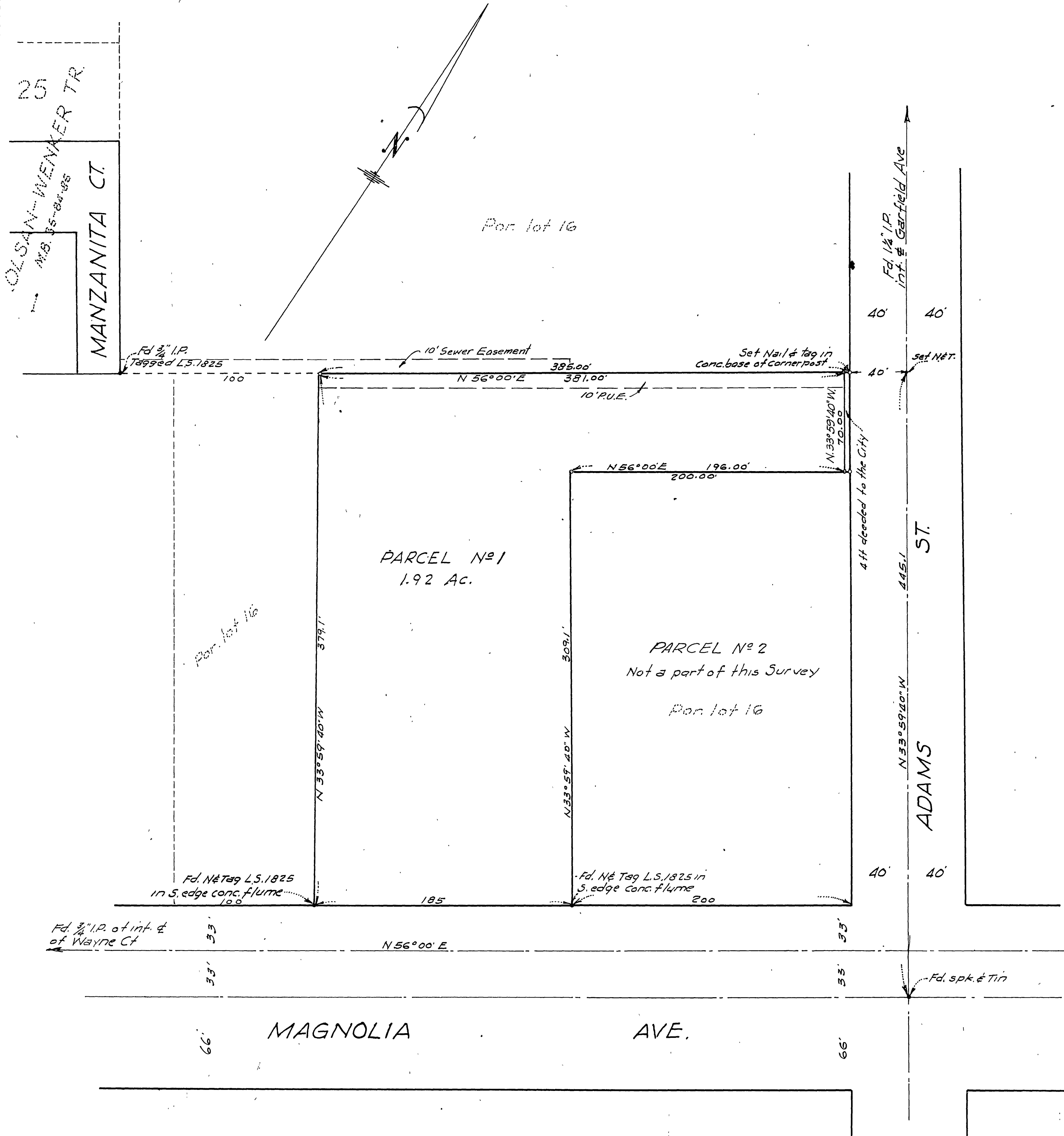

Note: Bearings are based on the center line of Magnolia Ave shown as N 56° 00' E on M.B. 35 pg. 85 Rec. of Riverside Co. Calif. 3/4" Iron pipe set at corners unless otherwise noted. Monuments found as shown.

This map correctly represents a survey made by me or under my direction in conformance with the requirements of Chapter 15 of Division 3 of the business and professions code at the request of Magnolia Ave. Baptist Church. In November 1961.

George O. Crawley
 (Signed and Sealed)
 Reg. C.E. No. 2455

This map has been examined for conformance with the requirements of Chapter 15 of Division 3 of the Business and Professions Code this 15th day of January 1962.

A.C. KEITH
 County Surveyor
 By A.C. Keith

S-547R/35/77

25/77

S-547R/35/77