

35/86
R/S 35/86

IN THE COUNTY OF RIVERSIDE

RECORD OF SURVEY

OF OAKES AND SAWYERS SUBDIVISION ON FILE IN BOOK 1 PAGE 5 OF MAPS, RECORDS OF RIVERSIDE COUNTY, CALIFORNIA, LOCATED IN THE SOUTHEAST ONE-QUARTER OF SEC. 13 T4S R4W S.B.B. & M. OFFICE OF THE COUNTY SURVEYOR-A.C. KEITH

SEPTEMBER 1961

SCALE 1"=200'

Filed for Record at the request of County Surveyor this 1 day of February 1962 at 11:30 A.M. in book 35 of Record of Survey at Page 86

Fee None

Jack A. Ross
County Recorder
By William H. DeLoach
Deputy

No _____

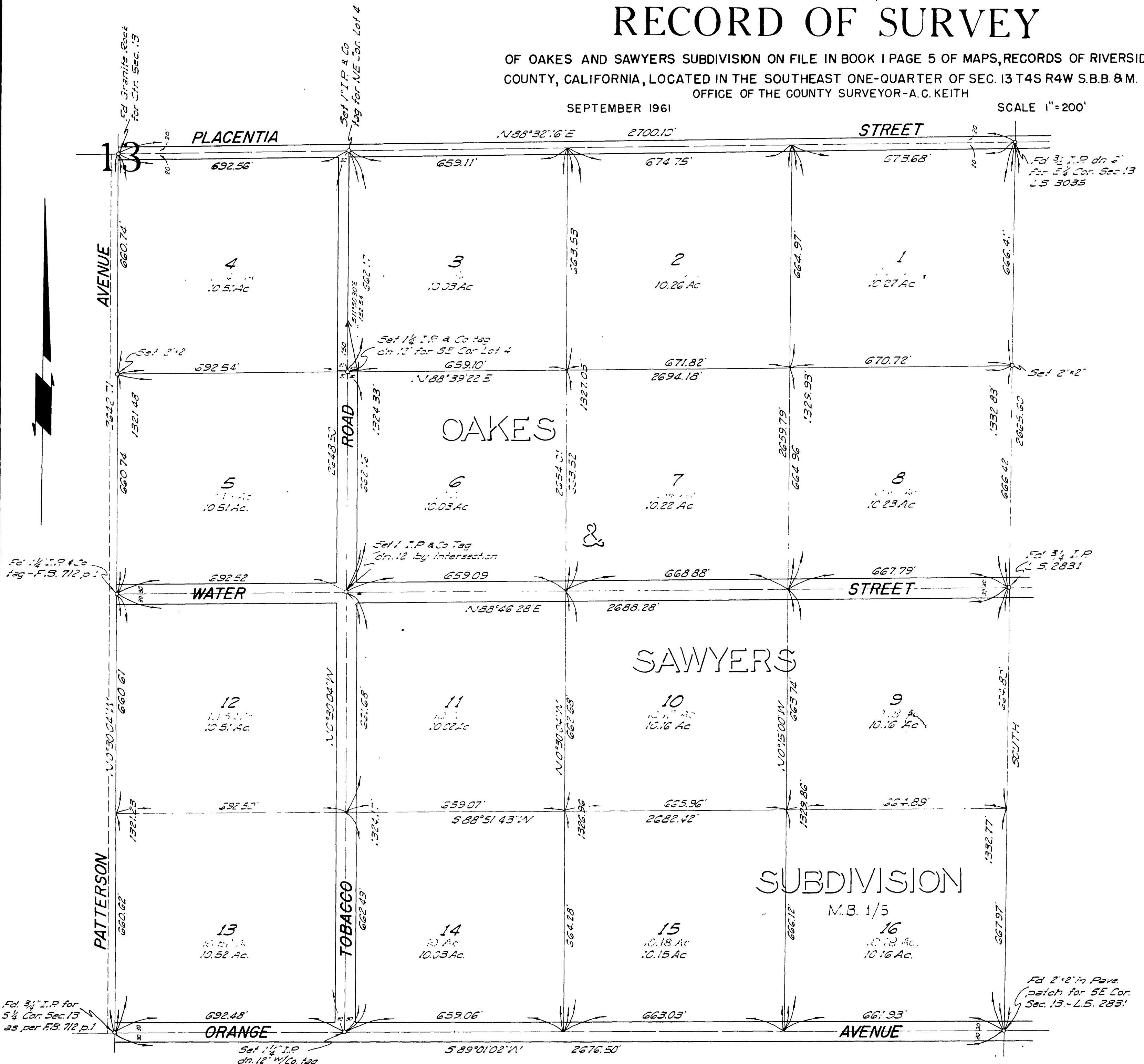

This map correctly represents a survey made by me or under my direction in conformance with the requirements of Chapter 15 of Division 3 of the Business and Professions Code at the request of the County Surveyor in July 1961

A. C. Keith
Registered Civil Engineer No. 4388

ENGINEERS NOTES
Bearings are based on the East line of Section 13 T4S R4W S.B.S. & M., taken as being SOUTH.

Monuments found & set as noted.

Acreage shown thus, 10.16 is gross acreage, as per map of Oakes & Sawyers Subdivision.

Acreage shown thus, 10 Ac. is gross acreage.

This map has been examined for conformance with the requirements of Chapter 15 of Division 3 of the Business and Professions Code this 1st day of Feb 1962

A.C. Keith
County Surveyor
By A.C. Keith

Fd. 3/4 I.P. for 5/4 Cor. Sec. 13 as per F.B. 712, p. 1

Fd. 2'x2' in Pava. patch for SE Cor. Sec. 13 - L.S. 2831

R/S 35/86

RS 35/86