

IN THE CITY OF RIVERSIDE

# RECORD OF SURVEY

Filed for record at the request of County Surveyor this 14 day of February, 1962 at 10:15 A.M. in Book 35 of Record of Survey at Page 95.

Fee \$ 5.00 No. 11111

JACK A. ROSS County Recorder

By William D. Bahgl Deputy

OF LOTS 3 & 6 OF TRACT 2175 M.B. 41-45 & 46, RECORDS OF RIVERSIDE COUNTY, CALIFORNIA AND A PORTION OF LOT 163 OF SOUTHERN CALIFORNIA COLONY ASSOCIATION LANDS M.B. 7-3, RECORDS OF SAN BERNARDINO COUNTY, CALIFORNIA LOCATED IN JURUPA RD. NOVEMBER 1961

J.F. DAVIDSON, C.E.

SCALE: 1" = 60'

SURVEYED AT THE REQUEST OF PALM AVENUE COMPANY

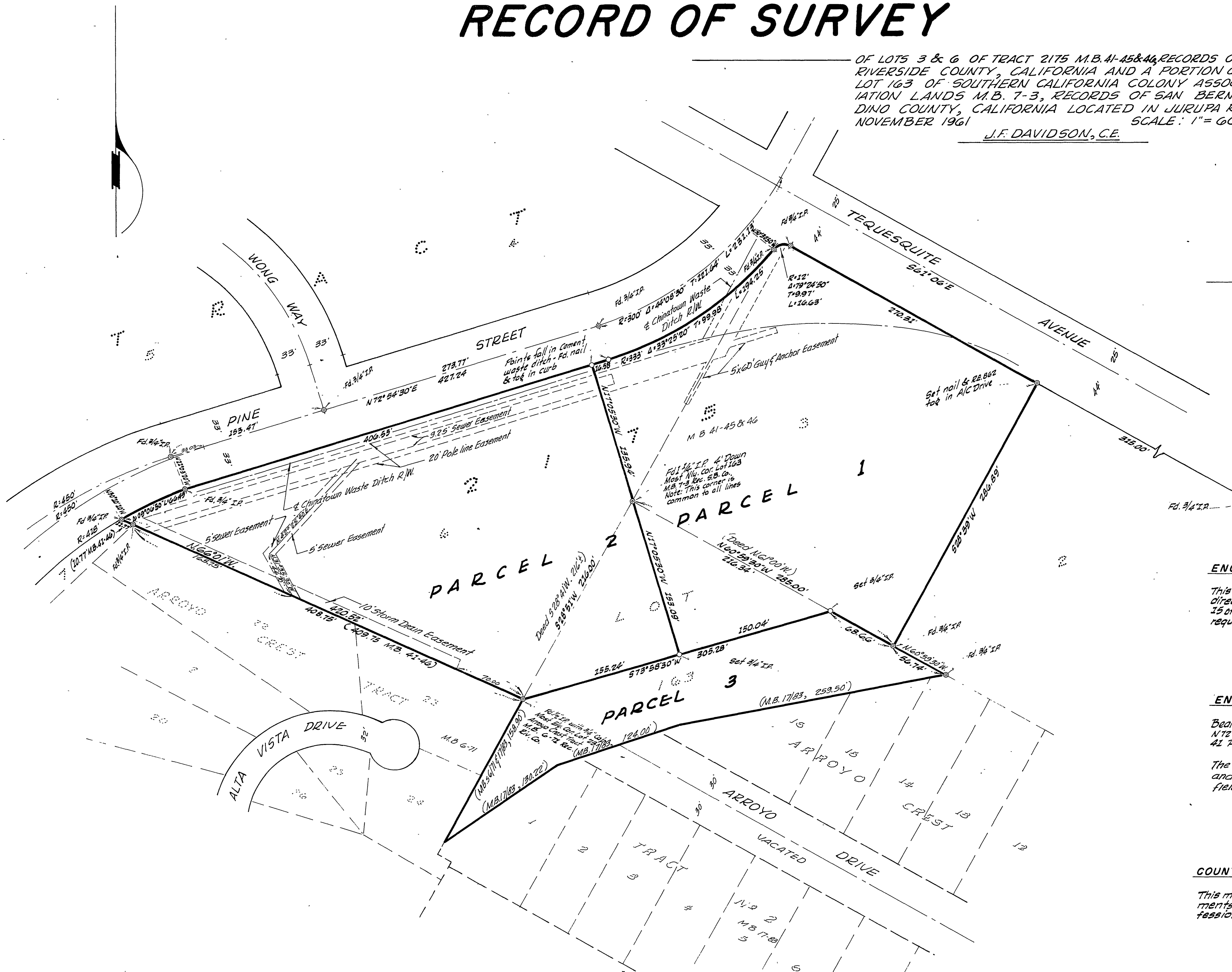

### ENGINEER'S CERTIFICATE

This map correctly represents a survey made by me or under my direction in conformance with the requirements of Chapter 15 of Division 3 of the Business and Professions Code at the request of PALM AVENUE CO. in November, 1961.

J. F. Davidson  
Registered Civil Engineer No. 562

### ENGINEER'S NOTE

Bearings are based on the centerline of Pine Street being N12°54'30"E as shown on map of TRACT 2175, Map Book 41 Page 46, Records of Riverside County, California.

The lines of PARCEL 3 common to Arroyo Crest Tract and Arroyo Crest Tract No. 2 were not measured in the field.

### COUNTY SURVEYOR'S CERTIFICATE

This map has been examined for conformance with the requirements of Chapter 15 of Division 3 of the Business and Professions Code this 13<sup>th</sup> day of February, 1962.

A.C. KEITH County Surveyor

By A. C. Keith