

IN THE CITY OF RIVERSIDE

RECORD OF SURVEY

Filed for record at the request of County Surveyor
this 12th day of MARCH, 1962
at 3:15 P.M. in Book 36 of Record of Survey at Page
17

Fee \$ 5.00 No. 21375
JACK A. ROSS County Recorder

OF A PORTION OF LOT 56 OF CASTLEMAN'S
ADDITION TO RIVERSIDE, M.B. 3-19 RECORDS
OF SAN BERNARDINO COUNTY, CALIFORNIA
AND A PORTION OF LOT 1 OF SUNSET HEIGHTS
M.B. 23-9&10 RECORDS OF RIVERSIDE COUNTY,
CALIFORNIA, ALL IN SECTION 25, T25.25W. S3.B&M.
FEBRUARY 1962 SCALE 1"=50'

J.F. DAVIDSON, C.E.

By Caron B. Vaughn Deputy

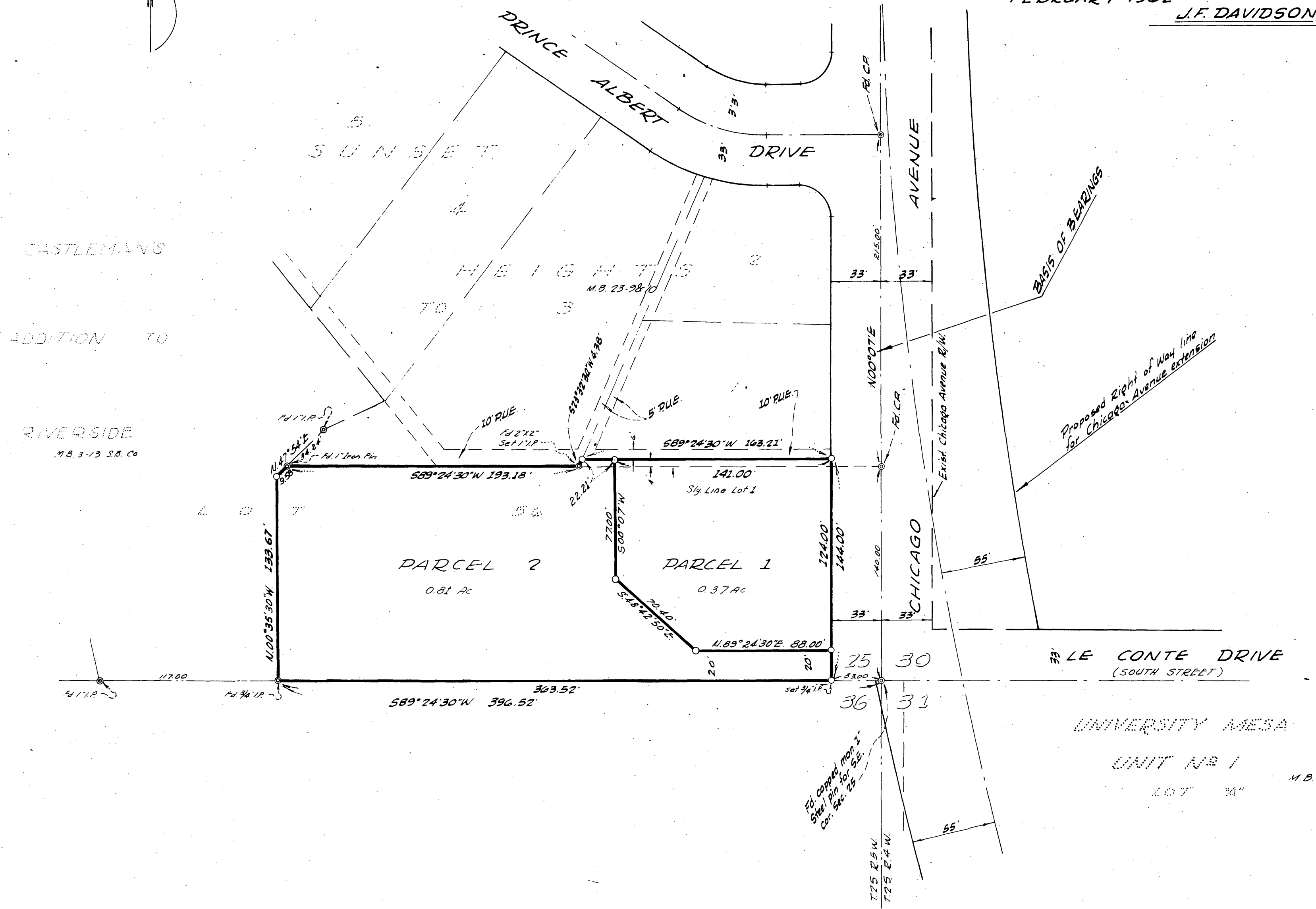

SURVEYED AT REQUEST OF
DR. PAUL DeBACH

ENGINEER'S CERTIFICATE

This map correctly represents a survey made by me or under my direction in conformance with the requirements of Chapter 15 of Division 3 of the Business and Professions Code at the request of Dr. Paul DeBach in February, 1962.

J. F. Davidson
Registered Civil Engineer No. 862

ENGINEER'S NOTE

Bearings are based on the centerline of Chicago Avenue as shown on map of SUNSET HEIGHTS M.B. 23-9&10 Records of Riverside County, California, which bears N 00° 07' E.
⊙ Indicates Monument found as noted.
⊙ Indicates 1" iron pipe set, except as noted.

COUNTY SURVEYOR'S CERTIFICATE

This map has been examined for conformance with the requirements of Chapter 15 of Division 3 of the Business and Professions Code this 12th day of March, 1962.

A.C. KEITH County Surveyor

By G. T. Worsley Deputy

RS 36/17