

Filed for record at the request of County Surveyor this 15 day of MARCH, 1962 at 3:00 P.M. in Book 36 of Record of Survey at Page 21

Fee \$ 5.00 No. 1779

JACK A. ROSS County Recorder

By Leon B. Vaughn Deputy

# RECORD OF SURVEY

IN THE CITY OF RIVERSIDE  
OF LOT 7 OF TRACT 2175, MAP BOOK 41, PAGE 45 & 46, RECORDS OF RIVERSIDE CO. CALIF. AND LOTS 14, 17, 18, 19 & 20 OF ARROYO CREST TRACT, MAP BOOK 6, PAGE 71, RECORDS OF RIVERSIDE CO. CALIF. ALSO A PORTION OF LOT 179, S.C.C.A., MAP BOOK 7, PAGE 3, RECORDS OF SAN BERNARDINO CO. CALIF. - LOCATED IN JURUPA RANCHO  
OCTOBER 1961  
J. F. DAVIDSON C. E. SCALE 1" = 50'

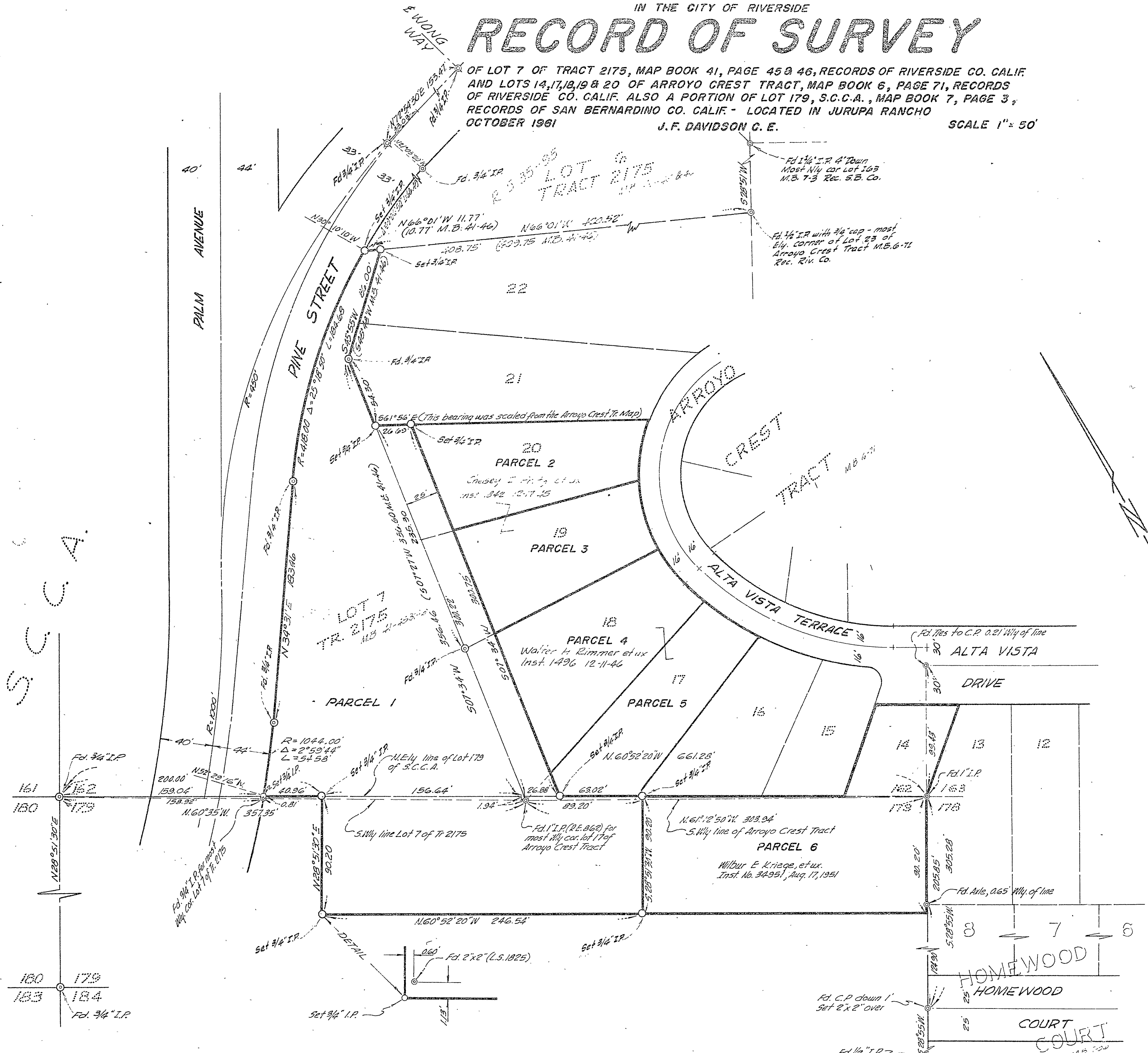

MADE AT THE REQUEST OF PALM AVENUE CO.

### ENGINEER'S CERTIFICATE

This map correctly represents a survey made by me or under my direction in conformance with the requirements of Chapter 15 of Division 3 of the Business and Professions Code at the request of PALM AVENUE CO. in October, 1961.

J. F. Davidson  
Registered Civil Engineer No. 862

### ENGINEER'S NOTE

Bearings are based on the Northwesterly Line of Lot 7, TRACT 2275, Map Book 41, Page 45 & 46 Records of Riverside County, California as being N 34° 31' E

### COUNTY SURVEYOR'S CERTIFICATE

This map has been examined for conformance with the requirements of Chapter 15 of Division 3 of the Business and Professions Code this 15th day of March, 1962.

A. C. KEITH County Surveyor

By E. T. Worsley Deputy  
FB. 768-1, 6, 7, 8, 89; 747-74

S.C.C.A.

RS 36/21

\$=597

\$=597

RS 36/21