

IN THE CITY OF RIVERSIDE

# RECORD OF SURVEY

OF A PORTION OF THE NORTHERLY 377.20 FT. OF THE EASTERLY 231 FT. OF THE SE 1/4, OF THE SE 1/4 OF THE NW 1/4 OF SECTION 33, T.2S., R.5W., S.B.B.&M.

Filed for Record at request of County Surveyor this 22 day of MARCH, 1962 at 10:30 A.M. in Book 26 of Record of Survey at Page 25  
Fee 5.00 No. \_\_\_\_\_

JACK A. ROSS County Recorder  
By Baron B. Vaughn Deputy

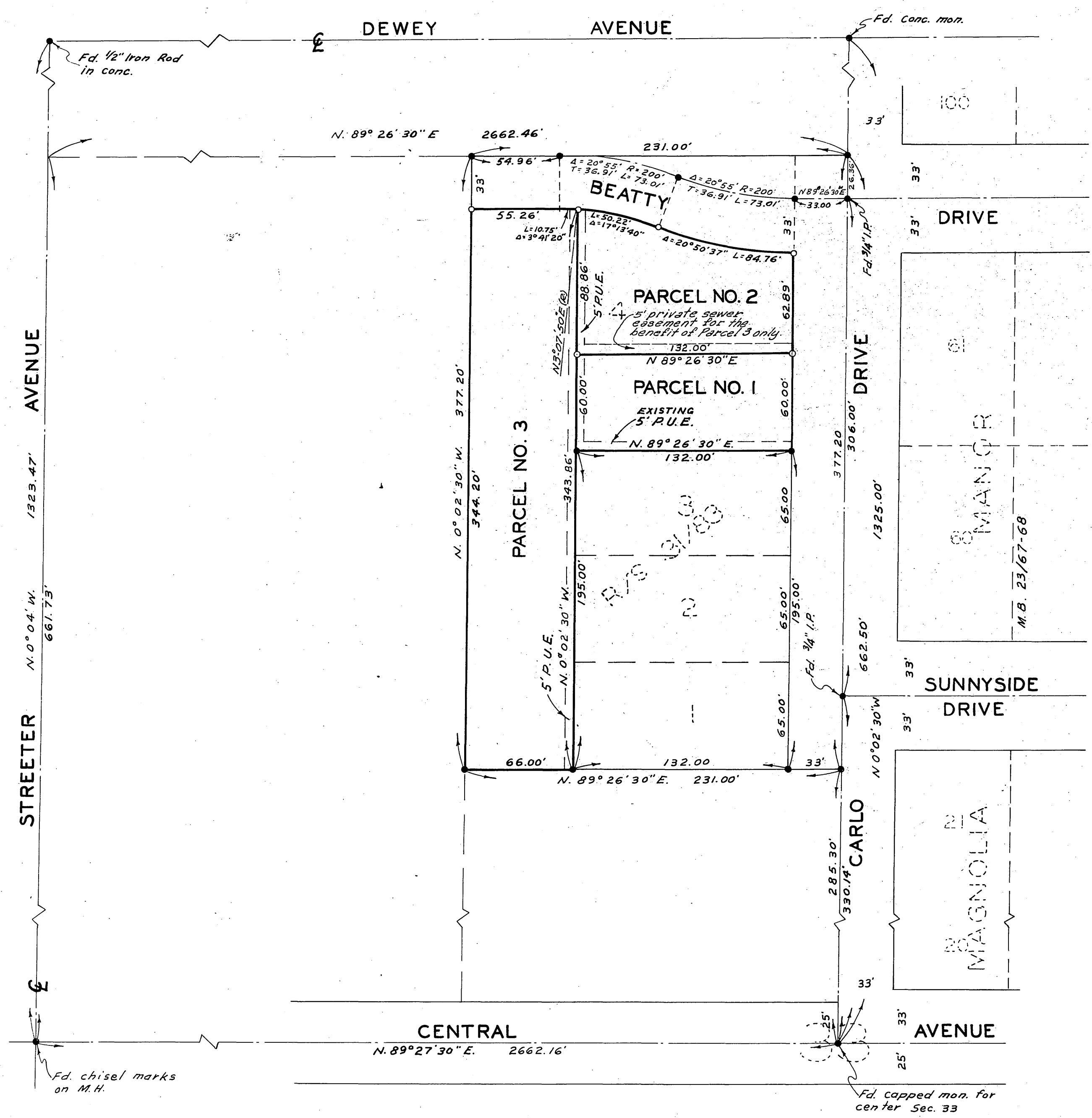

SCALE **N** 1" = 50'

~BY~  
ALBERT A. WEBB ASSOCIATES  
CIVIL ENGINEERS  
January 1962

**ENGINEER'S CERTIFICATE**

This map correctly represents a survey made by me or under my direction in conformance with the requirements of Chapter 15 of Division 3 of the Business and Profession Code at the request of MERVYN G. FLORY, JR. in January 1962.

Ernest H. Walsh  
Registered Civil Engineer No 9876

**ENGINEER'S NOTES**

Bearings are based on the  $\angle$  of CARLO DRIVE being N. 0° 02' 30" W as shown on Map of MAGNOLIA MANOR, M.B. 23/67-68, Records of Riverside County, California.

- Indicates Found 3/4" Iron pipe tagged R.E. 9876 unless otherwise noted.
- Indicates 3/4" Iron pipe tagged R.E. 9876 set unless otherwise noted.

**COUNTY SURVEYOR'S CERTIFICATE**

This map has been examined for conformance with the requirements of Chapter 15 of Division 3 of the Business and Profession Code this 22 day of MARCH 1962

A.C. KEITH County Surveyor

By G. T. Worsley Deputy

PS-36/25