

IN THE CITY OF RIVERSIDE

RECORD OF SURVEY

OF A PORTION OF LOT 1, BLOCK 7, RIVERSIDE LAND AND IRRIGATING COMPANY SUBDIVISION PER MAP BOOK 1 PAGE 70, SAN BERNARDINO COUNTY RECORDS

By
ALBERT A. WEBB ASSOCIATES
CIVIL ENGINEERS
RIVERSIDE CALIFORNIA
JANUARY 1962

Filed for Record at request of County Surveyor this 29 day of
March 1962 at 10:30 AM in Book 31
of Record of Survey at Page 31
Fee \$ 5.00 No. _____
JACK A. ROSS County Recorder
By William R. Bough Deputy

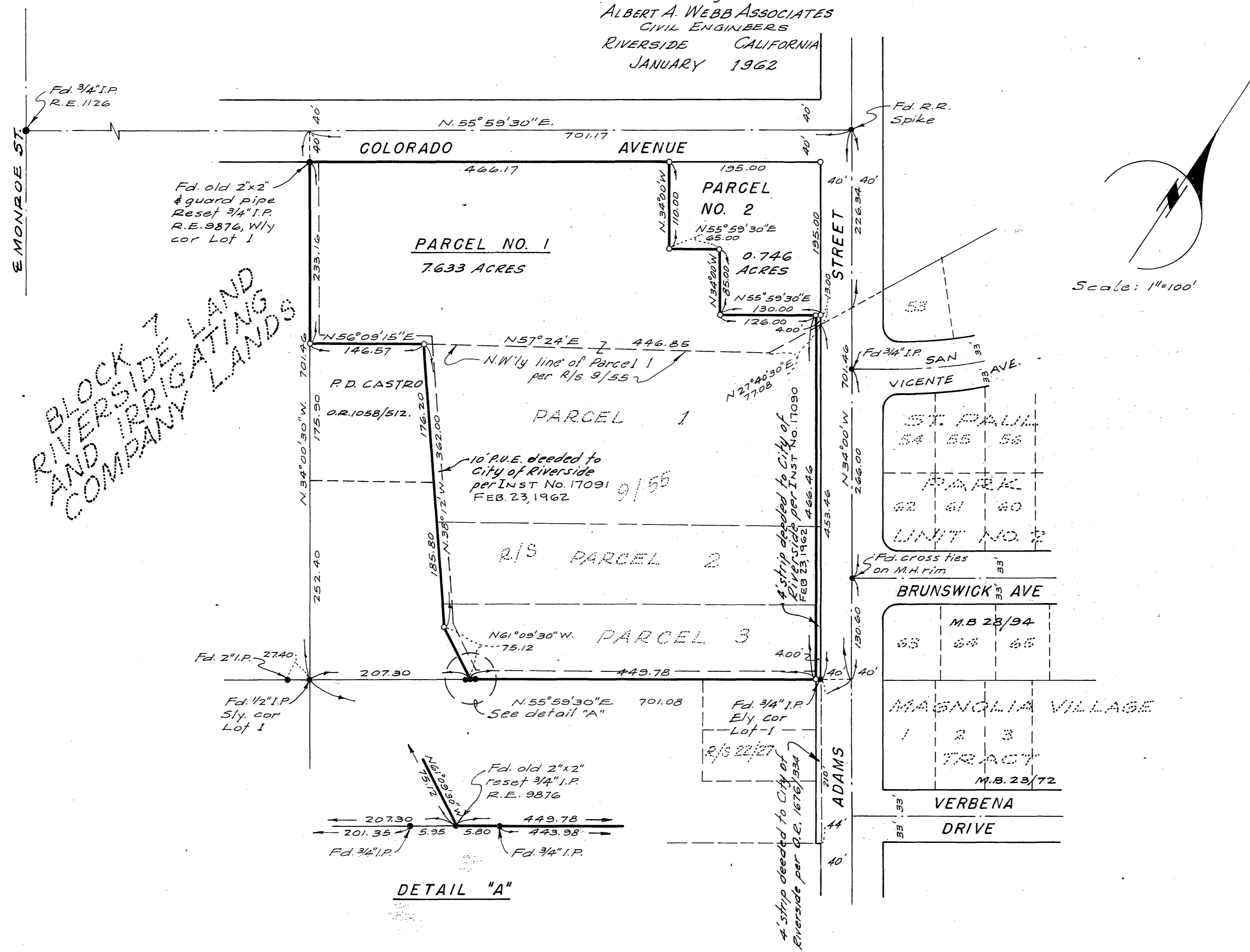

BLOCK 7 LAND
RIVERSIDE LAND
AND IRRIGATING
COMPANY LANDS

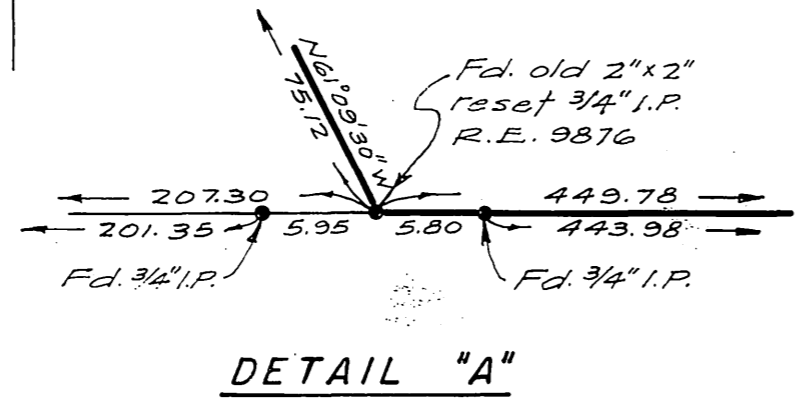

ENGINEER'S CERTIFICATE
This map correctly represents a survey made by me or under my direction in conformance with the requirements of Chapter 15 of Division 3 of the Business and Profession Code at the request of Riverside City School District in January, 1962.
Emmet N. Webb
Registered Civil Engineer No 9876

ENGINEER'S NOTE:
Basis of Bearings is the centerline of Adams Street taken as N 34° 00' W as same is shown by map on file in Book 9 of Records of Survey at Page 55 thereof, Records of Riverside County, California.
Found 3/4" I.P. at all points shown thus • unless otherwise noted.
Set 3/4" I.P. tagged RE 9876 at all points shown thus ○ unless otherwise noted.

COUNTY SURVEYOR'S CERTIFICATE
This map has been examined for conformance with the requirements of Chapter 15 of Division 3 of the Business and Profession Code this 22 day of March 1962.
A.C. KEITH County Surveyor
By G. T. Worsley Deputy