

RECORD OF SURVEY

OF A PORTION OF LOTS 15, 16, 17, 20, 21 AND 26 OF TEQUESQUITE HEIGHTS M.B. 10-31, RECORDS OF RIVERSIDE COUNTY, CALIFORNIA ALSO A PORTION OF LOT 11 OF THE CHURCH SUBDIVISION, M.B. 6-55, RECORDS OF RIVERSIDE COUNTY, CALIFORNIA ALSO A PORTION OF THE WEST ONE-HALF OF SECTION 31, T25. R4W, SB B&M. ALSO A PORTION OF LOTS 4, 5 AND 6 OF THE MARTIN & ORMAND TRACT, M.B. 6-84, RECORDS OF RIVERSIDE COUNTY, CALIFORNIA ALSO A PORTION OF LOT "A" OF UNIVERSITY MESA UNIT NO 1, M.B. 40-45, RECORDS OF RIVERSIDE COUNTY, CALIFORNIA AND A PORTION OF THE NORTHEAST ONE-QUARTER OF SECTION 36, T25. R5W, SB B&M. AND A PORTION OF LOT B, BLOCK B, SUBDIVISION OF SECTION 30, T25. R4W, SB B&M, M.B. 2-37, RECORDS OF RIVERSIDE COUNTY, CALIFORNIA

FEBRUARY 1962

J.F. DAVIDSON, CIVIL ENGINEER

SCALE: 1"=200'

Filed for Record at the request of County Surveyor this 1st day of April 1962, at 2:10 P.M. in Book 36 of Record of Survey at pages 34
 Fee None No
 JACK A. ROSS Co. Recorder

By William W. Budge Deputy

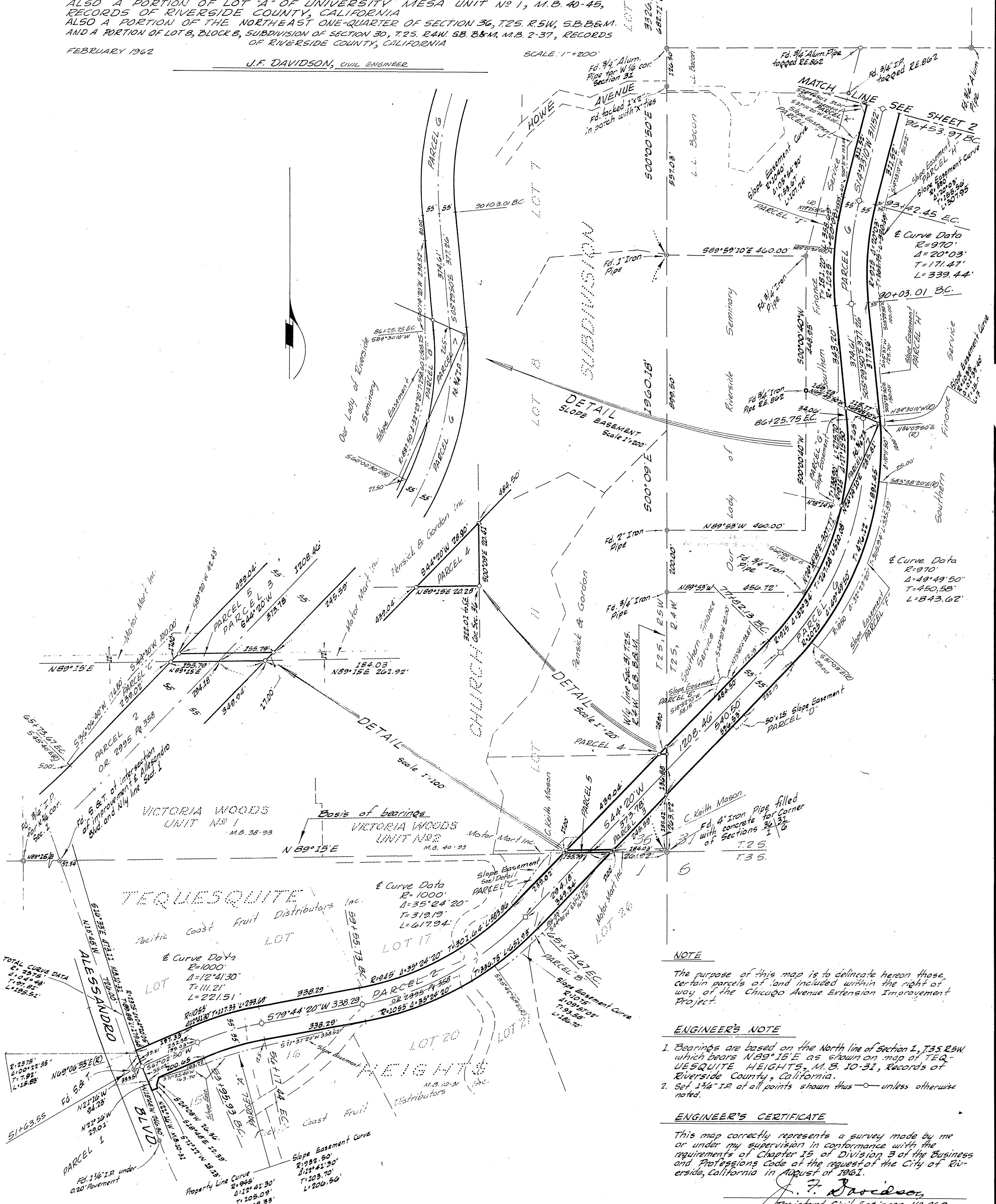

NOTE

The purpose of this map is to delineate hereon those certain parcels of land included within the right of way of the Chicago Avenue Extension Improvement Project.

ENGINEER'S NOTE

1. Bearings are based on the North line of Section 1, T25. R4W which bears N89°15'E as shown on map of TEQUESQUITE HEIGHTS, M.B. 10-31, Records of Riverside County, California.
2. Set 3/4\" IR of all points shown thus — unless otherwise noted.

ENGINEER'S CERTIFICATE

This map correctly represents a survey made by me or under my supervision in conformance with the requirements of Chapter 15 of Division 3 of the Business and Professions Code at the request of the City of Riverside, California in August of 1961.

J. F. Davidson
 Registered Civil Engineer No 662

COUNTY SURVEYORS CERTIFICATE

This map has been examined for conformance with the requirements of Chapter 15 of Division 3 of the Business and Professions Code this 3rd day of April 1962

A.C. KEITH County Surveyor

By G. T. Worsley Deputy
 F.B. 159