

36/57

IN THE CITY OF RIVERSIDE

RECORD OF SURVEY

OF A PORTION OF THE SOUTHWEST ONE-QUARTER OF THE NORTHEAST ONE-QUARTER AND A PORTION OF THE SOUTHEAST ONE-QUARTER OF THE NORTHWEST ONE-QUARTER OF SECTION 34, T25. R5W. S1B. B&M. APRIL 1962

J.F. DAVIDSON, C.E.

SCALE: 1"=100'

Filed for record at the request of County Surveyor this 20 day of April, 1962 at 11:31 A.M. in Book 36 of Record of Survey at Page 57.

Fee \$ 57.⁰⁰

JACK A. ROSS County Recorder

By William D. Puley Deputy

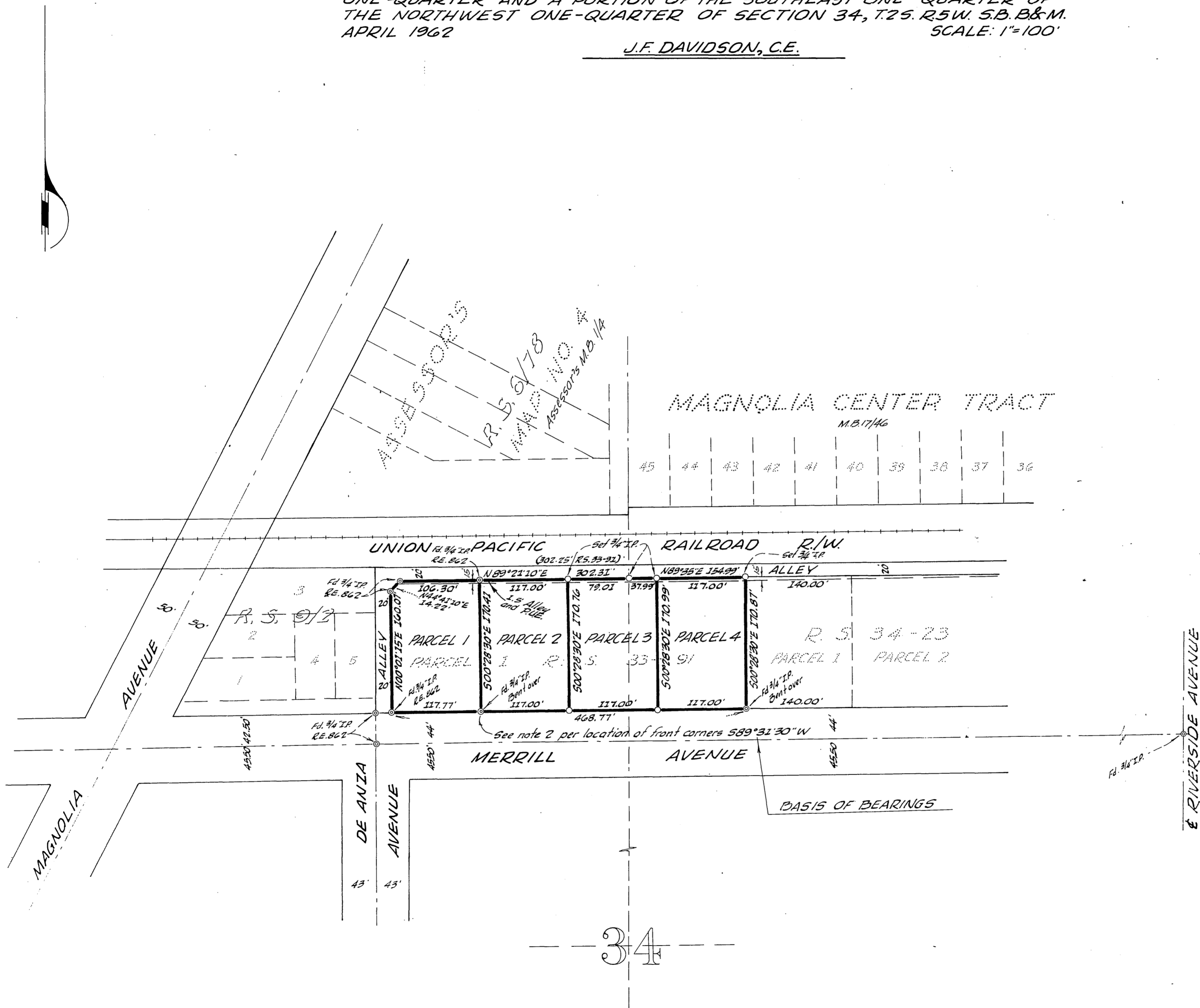

SURVEYED AT THE REQUEST OF
WALTER K. LEWIS

ENGINEER'S CERTIFICATE

This map correctly represents a survey made by me or under my direction in conformance with the requirements of Chapter 15 of Division 3 of the Business and Professions Code at the request of Walter K. Lewis in April, 1962.

J. F. Davidson
Registered Civil Engineer No. 862

ENGINEER'S NOTE

1. Bearings are based on the centerline of Merrill Avenue being 589°31'30"W as shown on R.S. 33-91, Records of Riverside County, California.
2. All points on Merrill Avenue are tack & penny set in sidewalk and located 1.00 foot southerly of true corner, on prolongation of lot sidelines.

COUNTY SURVEYOR'S CERTIFICATE

This map has been examined for conformance with the requirements of Chapter 15 of Division 3 of the Business and Professions Code this 18th day of April, 1962.

A.C. KEITH County Surveyor

By C. T. Worsley Deputy

RS 36/57 5-6-62

RS 36/57 5-6-62