

# RECORD OF SURVEY

IN THE COUNTY OF RIVERSIDE

## DESCRIPTION OF PROPERTY SURVEYED

A portion of LOT 55 as shown on Map of the Alamo Tract Map Book 9, page 5, Records of Riverside County, said portion also a part of LOT 1 as shown on Amended Map of Rio Vista Estates, Map Book 25, Page 12, Records of Riverside County.

SHEET NO. 1 OF 1 SHEET

Filed for record at the request of County Surveyor this 20 day of April 1962 at 4:15 P. M. in book 36 of Records of Survey at page 58.

Fee \$5.00  
No. 36955

Jack A. Pass  
COUNTY RECORDER  
By William P. Baly  
DEPUTY

### ENGINEERS CERTIFICATE

This map correctly represents a survey made by me or under my direction in conformance with the requirements of Chapter 15 of Division 3 of the Business and Professions Code at the request of Earl A. Andren and Kenneth F. Cook.  
February 14, 1962.

Jack L. Hanson  
R.C.E. NO. 12,777

### NOTE

The basis for bearings is the E Main Street as shown on a map of the Alamo Tract Map Book 9, page 5; Bearing N04°10'00"E.

### ENGINEER'S NOTE

● Denotes 3/4" I.P. set and Tagged RCE 12,777.

### COUNTY SURVEYOR'S CERTIFICATE

This map has been examined for conformance with the requirements of Chapter 15 of Division 3 of the Business and Professions Code this 18th day of April 1962.

A. C. KEITH  
COUNTY SURVEYOR  
By G. T. Woodley

MAP OF ALAMO TRACT M.B. 9/5  
MAP OF RIO VISTA ESTATES M.B. 16/13  
AMENDED MAP OF RIO VISTA ESTATES M.B. 25/12

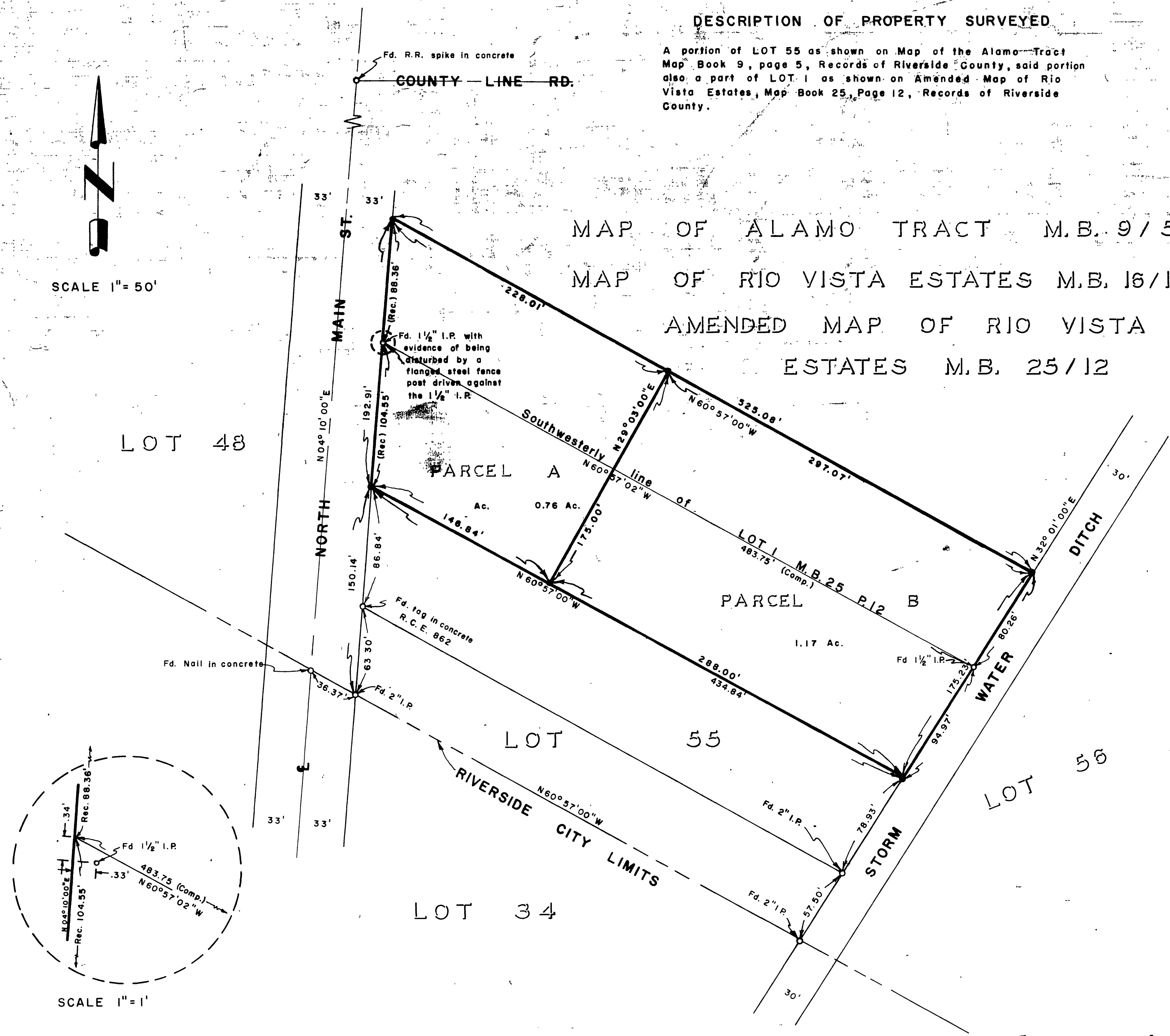

SCALE 1" = 50'

SCALE 1" = 1'

RS 36/58

RS 36/58

RS 36/58