

IN THE CITY OF RIVERSIDE

RECORD OF SURVEY

OF LOT 7 OF HORTON'S SUBDIVISION AS SHOWN IN MAP BOOK 3, PAGE 20, RECORDS OF RIVERSIDE COUNTY, CALIFORNIA BEING IN THE NORTH ONE-HALF OF SECTION 14, T35. R5W, S.B.B.&M.

APRIL 1962

SCALE: 1"=100'

J.F. DAVIDSON, C.E.

Filed for record at the request of County Surveyor this 3 day of May, 1962 at 10:10 A.M. in Book 36 of Record of Survey of Page 62.

Fee \$ 5.00 No. JACK A. ROSS County Recorder

By William D. Dealy Deputy

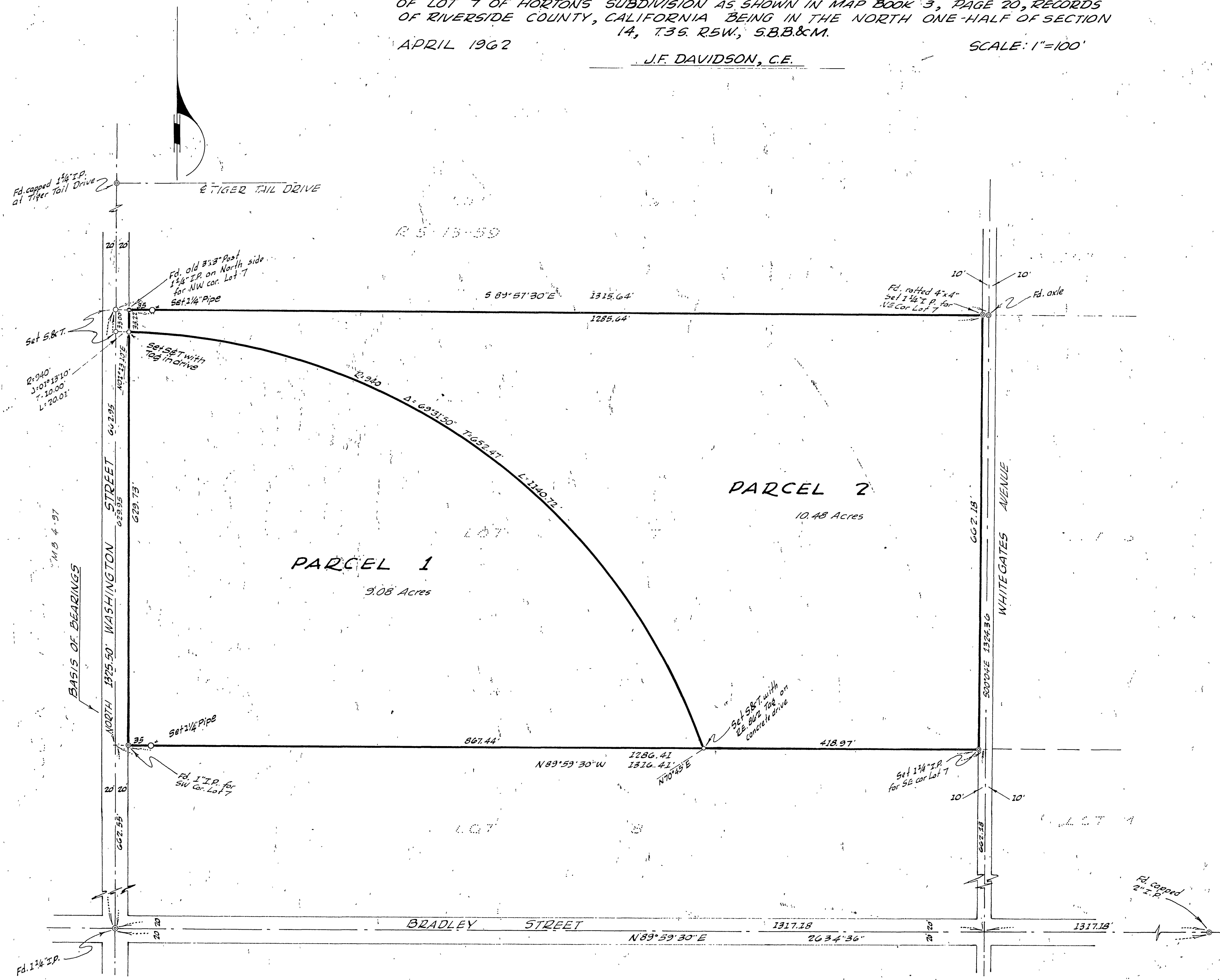

SURVEYED AT THE REQUEST OF JOHN GURNEY

ENGINEER'S CERTIFICATE

This map correctly represents a survey made by me or under my direction in conformance with the requirements of Chapter 15 of Division 3 of the Business and Professions Code at the request of JOHN GURNEY April 1962.

James F. Davidson, Jr.
Licensed Land Surveyor No. 3318

ENGINEER'S NOTE

Bearings are based on the E. of Washington Street, as shown on Record of Survey 13-59 Records of Riverside County, California, which bears NORTH.

COUNTY SURVEYOR'S CERTIFICATE

This map has been examined for conformance with the requirements of Chapter 15 of Division 3 of the Business and Professions Code this 31 day of May, 1962.

A.C. KEITH County Surveyor

By G. T. Worley Deputy