

IN THE COUNTY OF RIVERSIDE
RECORD OF SURVEY

OF LOT 2, OLIVE GROVE PARK AS
 SHOWN BY MAP FILED IN BOOK 12 OF MAPS AT PAGE
 61, RECORDS OF RIVERSIDE COUNTY, CALIFORNIA.
 JUNE 1962 Scale 1"=50'

Mc KEE AND CRAWLEY
 SURVEYORS & ENGINEERS

Filed for the record at the request of County Surveyor
 this 29 day of June, 1962
 at 10:00 AM. in Book 37 of Record of Survey at Page
 29.

Fee \$ 5.00 No. 61153
 JACK A. ROSS County Recorder

By *William H. Walsh* Deputy

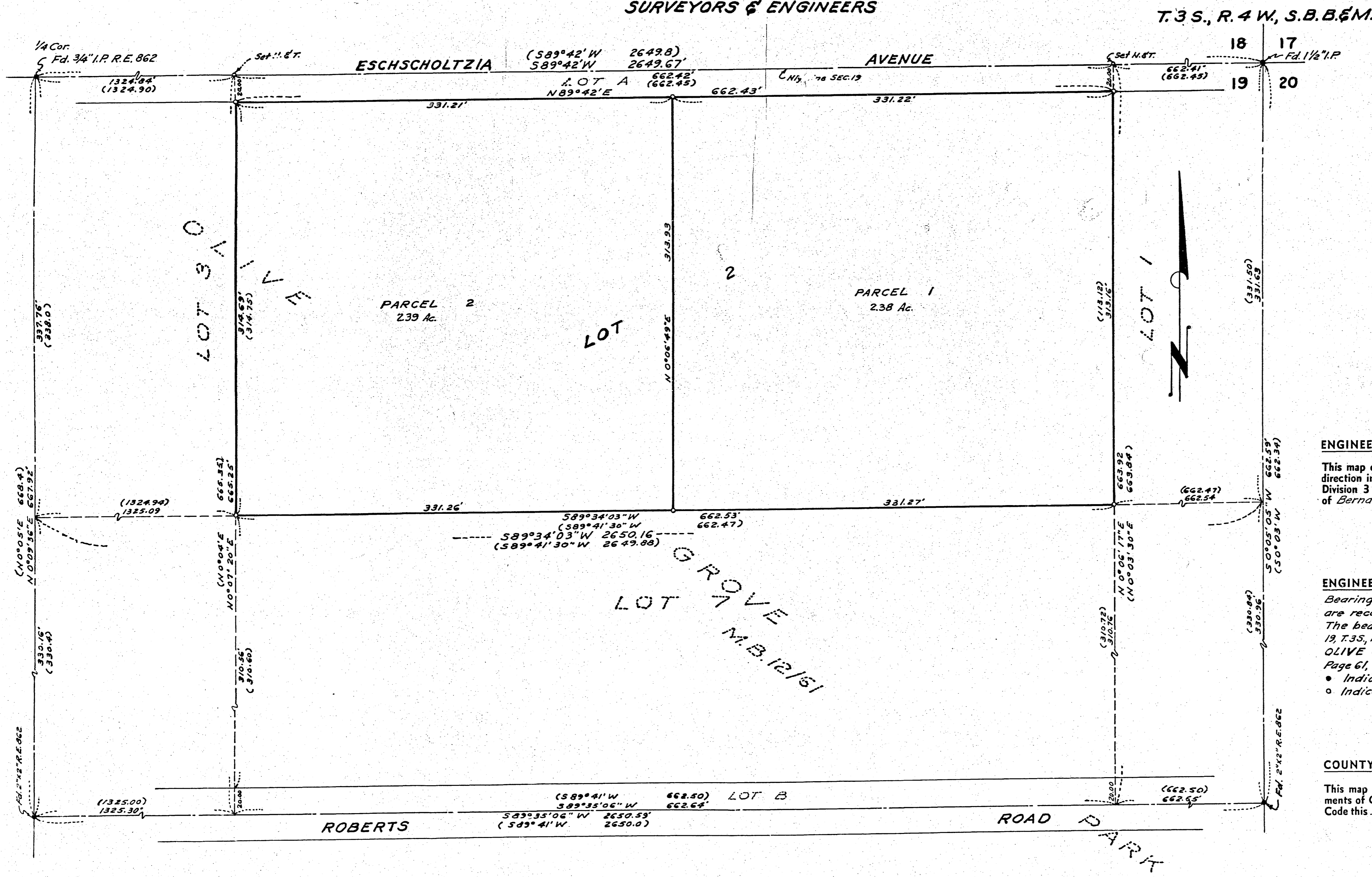

T. 3 S., R. 4 W., S. B. B. & M.

ENGINEER'S CERTIFICATE

This map correctly represents a survey made by me or under my direction in conformance with the requirements of Chapter 15 of Division 3 of the Business and Professions Code at the request of *Bernard Frock* in *June*, 1962

George O. Crawley
 Registered Civil Engineer No. 9455

ENGINEER'S NOTE

Bearings and distances shown in parentheses are record taken from M.B. 12/61. The bearings are based on the north line of Section 19, T. 3 S., R. 4 W., S. B. B. & M. shown as S89°42'W on map of OLIVE GROVE PARK, filed in Book 12 of Maps at Page 61, records of Riverside County California.
 • Indicates monuments found as noted.
 o Indicates 3/4" iron pipe set and tagged R.E. 9455

COUNTY SURVEYOR'S CERTIFICATE

This map has been examined for conformance with the requirements of Chapter 15 of Division 3 of the Business and Professions Code this 29 day of *JUNE*, 1962

A. C. KEITH County Surveyor

By *A. T. Worley* Deputy

25.37/29