

IN THE CITY OF RIVERSIDE

RECORD OF SURVEY

OF A PORTION OF LOT 10 OF BLOCK 2 OF THE R. L. AND I. CO., M. B. 1, PAGE 70, RECORDS OF SAN BERNARDINO COUNTY, CALIF. IN T. 3 S. R. 5 W., S. B. B. AND M.

APRIL 1961

J. F. DAVIDSON, C. E.

SCALE 1" = 50'

Filed for Record at request of County Surveyor this 9 day of July, 1961, at 12:30 P. M. in Book 37 of Record of Survey of Page 38.

Fee \$ 5.00 No. _____

JACK A. ROSS County Recorder

By William W. Ralph Deputy

MADE AT REQUEST OF EARL SCHAFFER

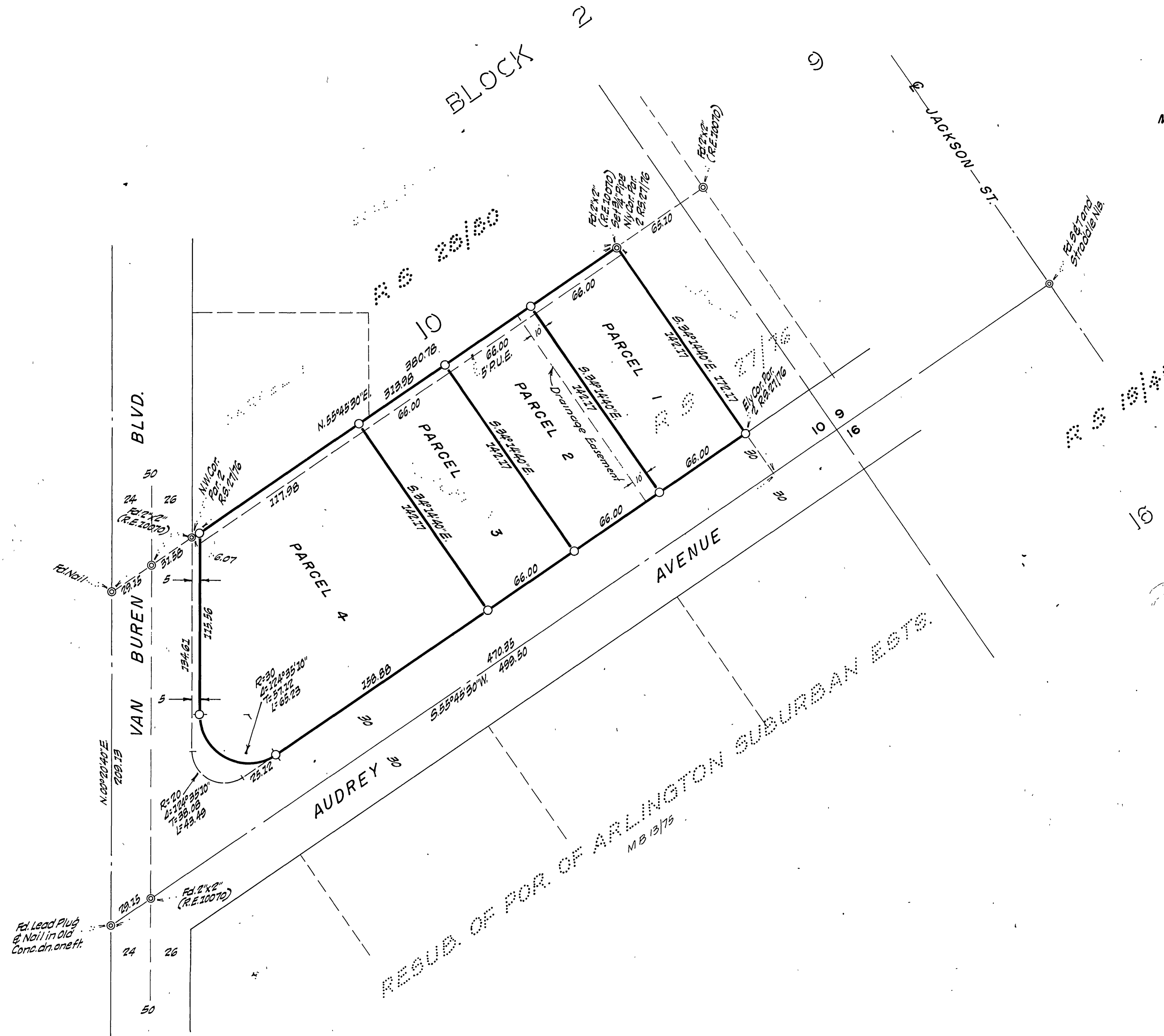
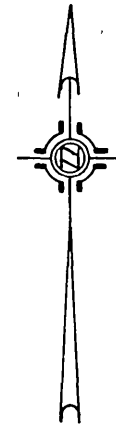

ENGINEER'S CERTIFICATE

This map correctly represents a survey made by me or under my direction in conformance with the requirements of Chapter 15 of Division 3 of the Business and Professions Code at the request of EARL SCHAFFER in April, 1961.

James T. Sanderson Jr.
Licensed Land Surveyor No 3018

ENGINEER'S NOTE

Bearings are based on the center-line of VAN BUREN BLVD being N 00°20'40"E as shown on Record of Survey 2776, Records of Riverside County, Calif.

○ indicates 2"x2" redwood stake, painted yellow and tagged R.E. 862, set.

COUNTY SURVEYOR'S CERTIFICATE

This map has been examined for conformance with the requirements of Chapter 15 of Division 3 of the Business and Professions Code this 6 day of July, 1961.

A. C. KEITH County Surveyor

By E. T. Worsley Deputy