

IN THE CITY OF RIVERSIDE

# RECORD OF SURVEY

Filed for Record at the request of the County Surveyor this 21st day of Sept. 1962, at 3:00 P.M. in Book 37 of Record of Survey at Page 89  
No. 83056  
COUNTY RECORDER  
Jack A. Ross  
By William H. Bales, Deputy

LOT 4, BLOCK 1, OF THE SUBDIVISION OF SEC. 30, T.2S., R.4W., PER PLAT RECORDED IN BOOK 2 OF MAPS, PAGE 37, RECORDS OF RIVERSIDE COUNTY, CALIF.

GARNER & TROY - LICENSED LAND SURVEYORS

AUGUST 1962

### COUNTY SURVEYOR'S CERTIFICATE

This map has been examined for conformance with the requirements of Chapter 15 of Division 3 of the Business and Professions Code this 31st day of August, 1962.

A.C. Keith, County Surveyor,  
Riverside County, California.

By C.T. Worsley Deputy

### SURVEYORS CERTIFICATE

This map correctly represents a survey made by me in conformance with the requirements of Chapter 15 of Division 3 of the Business and Professions Code at the request of the United States Postal Department in August, 1962.

E.H. Garner  
Licensed Land Surveyor No. 3035

### NOTES:

Basis of Bearings taken from the E of Chicago Avenue per map on file in Book 2 of Maps, Page 37, records of Riverside County, Calif., shown as N 0° 07' E.  
Set 1/4" Iron Pipes where shown thusly. Found monument as indicated shown thusly.  
(Rec.) refers to M.B. 2/37

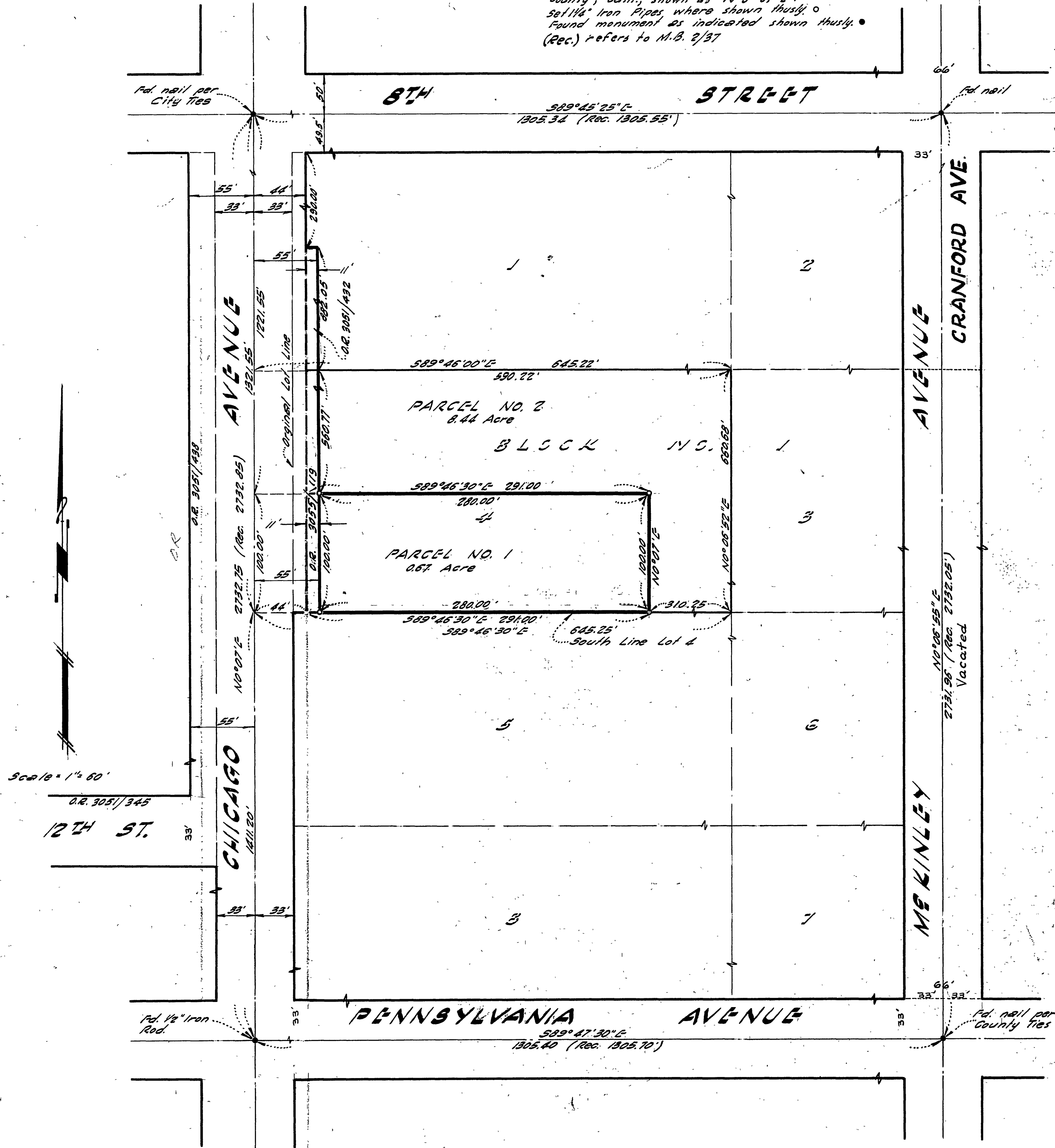

37/109 3-7 BW Shaw