

37/94

RECORD OF SURVEY

IN THE CITY OF RIVERSIDE, CALIFORNIA, OF A PORTION OF LOT 14, BLOCK 8, OF THE R.L. & I. COMPANY LANDS AS RECORDED IN MAP BOOK I, PAGE 70, RECORDS OF SAN BERNARDINO COUNTY, CALIF. IN SECTION 6, T.3 S., R.5 W., S.B.M.



Scale 1" = 60'

AUGUST 1962

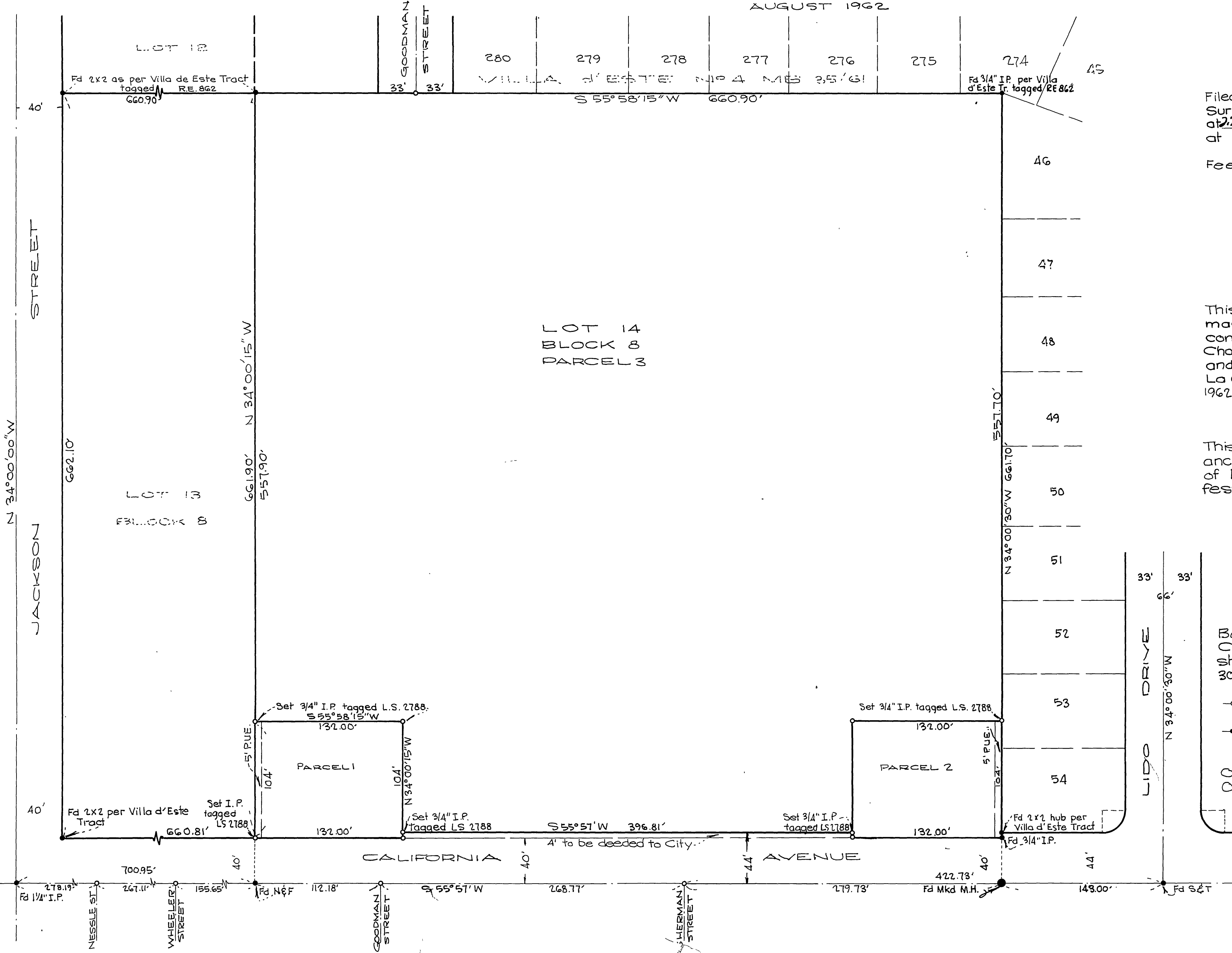

Filed for record at the request of County Surveyor this 17 day of Sept. 1962 at 2:27 P.M. in Book 37 of Record of Survey at Page 94
 Fee \$ 5.00 No. 80865

Jack A. Ross
 County Recorder
 By W. R. Maxwell
 Deputy

This map correctly represents a survey made by me or under my direction in conformance with the requirements of Chapter 15 of Division 3 of the Business and Professions Code at the request of La Granada Water Company in August 1962.
W. R. Maxwell
 Licensed Land Surveyor No 2788

This map has been examined for conformance with the requirements of Chapter 15 of Division 3 of the Business and Professions Code this 13th day of Sept. 1962.
 A.C. Keith,
 County Surveyor
 By G. T. Worsley
 Deputy

Basis of Bearings is the centerline of California Street being S 55° 57' W as shown on Villa d' Este Tract, Map Book 30, Page 35
 -o- Indicates set 3/4" I.P.
 -•- Indicates monument found as noted.
 Owner of Parcel No 3 - Anza Realty Co.
 Owner of Parcels No 1 & 2 - City of Riverside, California

37/94

37/94