

# RECORD OF SURVEY

IN THE CITY OF RIVERSIDE

OF A PORTION OF THAT LAND IN THE CITY OF RIVERSIDE, COUNTY OF RIVERSIDE, STATE OF CALIFORNIA DESCRIBED AS LOT 7 OF OAKLEY'S SUBDIVISION, AS SHOWN BY MAP IN BOOK 5 PAGE 160 OF MAPS AND LOTS 23 AND 24 OF E. N. SMITH'S SUBDIVISION, AS SHOWN BY MAP IN BOOK 5 PAGE 179 OF MAPS, RIVERSIDE COUNTY RECORDS

SEPT. 27, 1962  
BAKER, PAFFORD & ASSOC  
1632 W. FIFTH AVE.  
POMONA, CALIF.

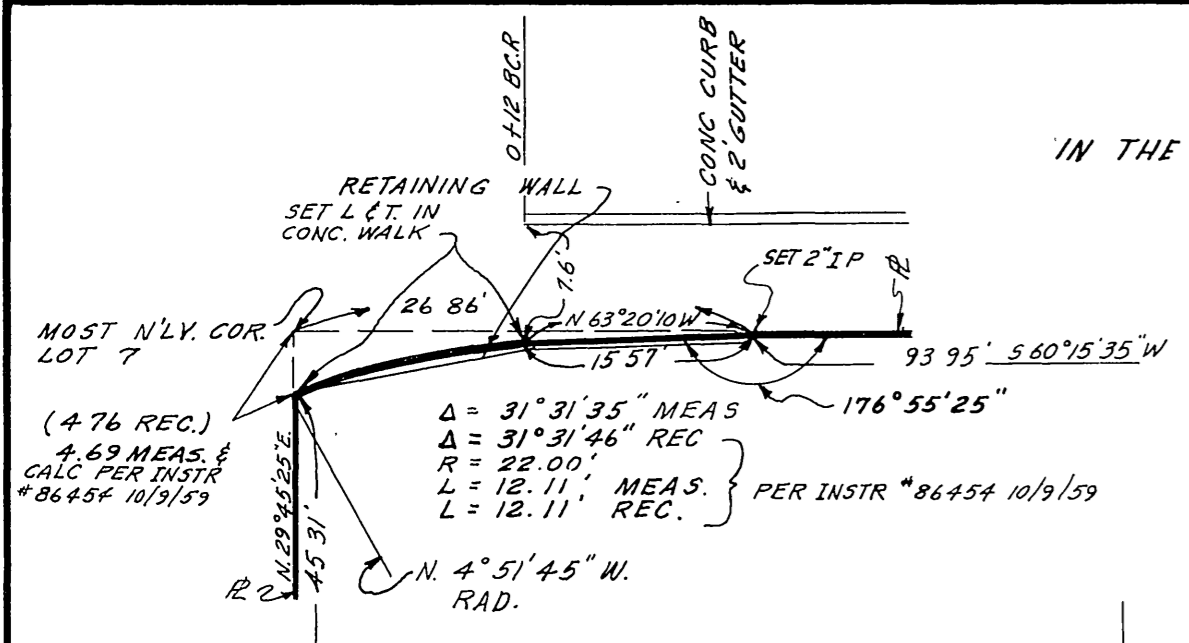

DETAIL  
NO SCALE

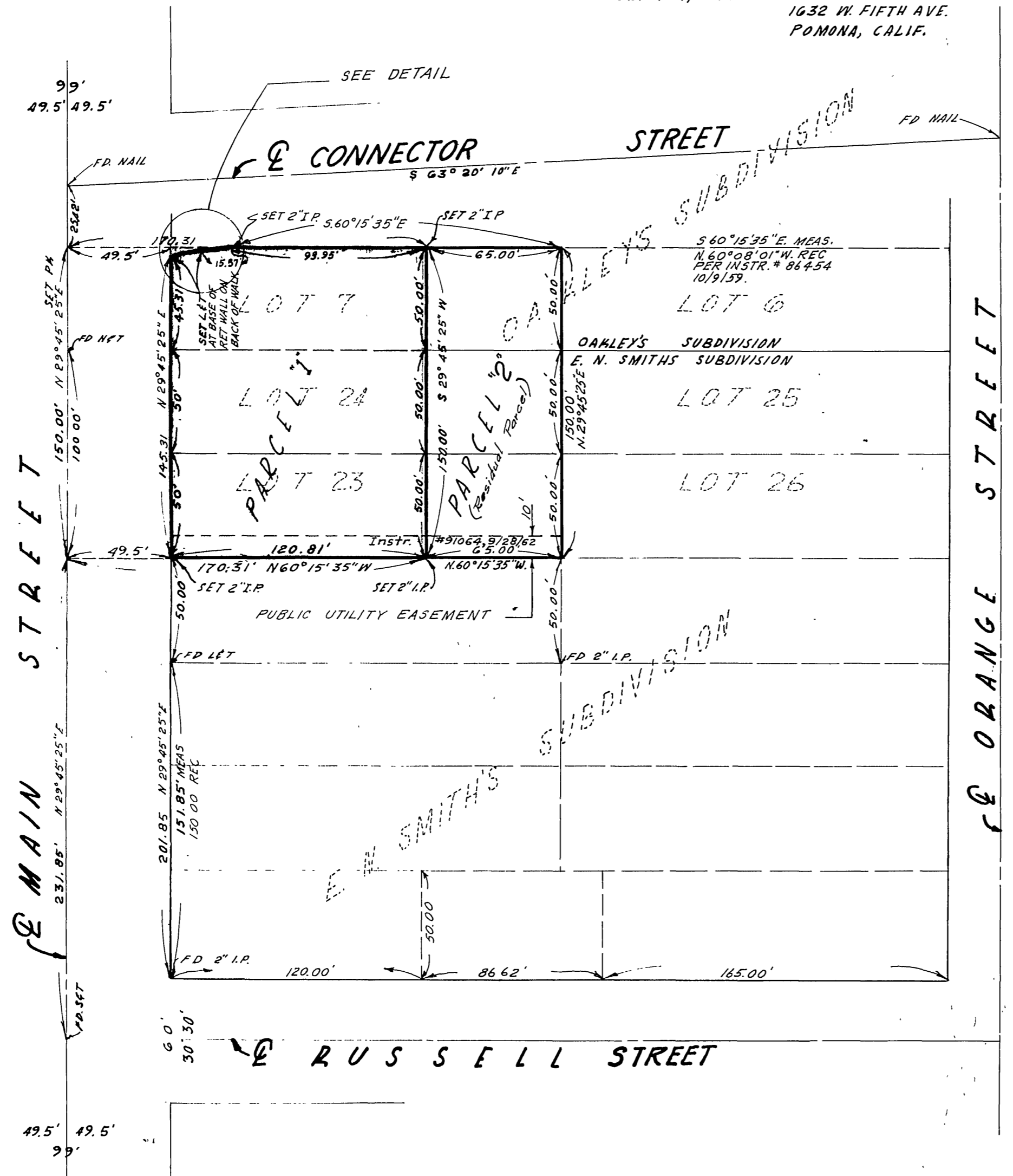
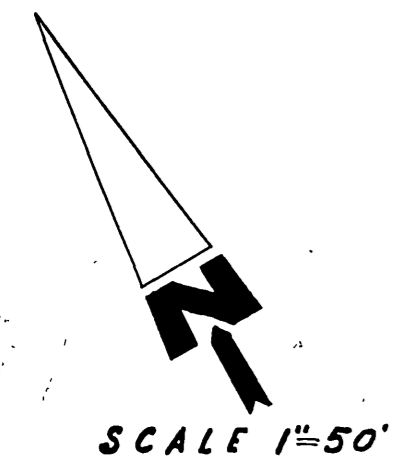

RECORDER'S CERTIFICATE  
 FILED FOR RECORD AT THE REQUEST OF COUNTY SURVEYOR THIS 11 DAY OF OCT. 1962 AT 11:15 AM IN BOOK 38 OF RECORD OF SURVEY AT PAGE 9  
 FEE \$ 5.00 NO. 91923  
 JACK A. ROSS, COUNTY RECORDER  
 BY William D. Balogh DEPUTY

SURVEYED AT THE REQUEST OF  
 GLENN-HAGEN ENTERPRISES  
 771 D. STREET  
 SAN BERNARDINO, CALIFORNIA

LAND SURVEYOR'S CERTIFICATE  
 THIS MAP CORRECTLY REPRESENTS A SURVEY MADE BY ME OR UNDER MY DIRECTION IN CONFORMANCE WITH THE REQUIREMENTS OF CHAPTER 15 OF DIVISION 3 OF THE BUSINESS AND PROFESSIONS CODE AT THE REQUEST OF GLENN HAGEN ENTERPRISES.  
 ON Sept. 27 1962  
Robert Hansel Baker  
 LICENSED LAND SURVEYOR NO 2825

LAND SURVEYOR'S NOTE  
 BEARINGS ARE BASED ON THE CENTERLINE OF MAIN STREET BEING N 29° 45' 25" E AS SHOWN ON INSTR. # 86454, OFFICIAL RECORDS, BOOK 2559 P. 587. CITY OF RIVERSIDE, COUNTY OF RIVERSIDE STATE OF CALIFORNIA.

COUNTY SURVEYOR'S CERTIFICATE  
 THIS MAP HAS BEEN EXAMINED FOR CONFORMANCE WITH THE REQUIREMENTS OF CHAPTER 15 OF DIVISION 3 OF THE BUSINESS AND PROFESSIONS CODE THIS 11 DAY OF OCT. 1962.  
 A. C. KEITH, COUNTY SURVEYOR  
A. C. Keith