

38/29
R/S 38/29

IN THE COUNTY OF RIVERSIDE

RECORD OF SURVEY

Filed for record at the request of County Surveyor
this 26 day of Nov 1962
at 3:30 PM in Book 38 of Record of Survey at Page
29

Fee \$5.00 No. _____
JACK A. ROSS County Recorder

By Lawrence B. Vaughn Deputy

OF A PORTION OF LOTS 8, 9, AND
THOSE FRACTIONAL UNNUMBERED
LOTS ADJOINING SAID LOT 9 OF BLOCK
61 OF THE LANDS OF THE RIVERSIDE
LAND AND IRRIGATING COMPANY, M.B. 1-70,
RECORDS OF SAN BERNARDINO COUNTY
CALIFORNIA, LOCATED IN RANCHO
EL SOBRANTE DE SAN JACINTO

SEPTEMBER 1962 SCALE 1"=100'

J. F. DAVIDSON, C.E.

SURVEY MADE AT THE REQUEST OF F.M. HUSTED

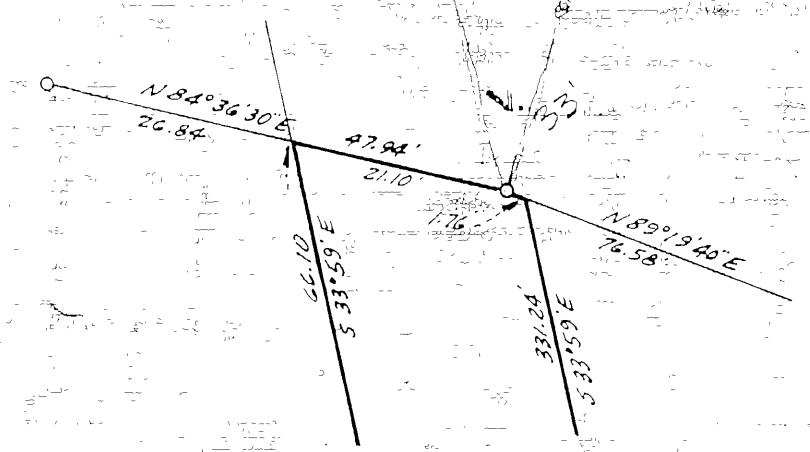
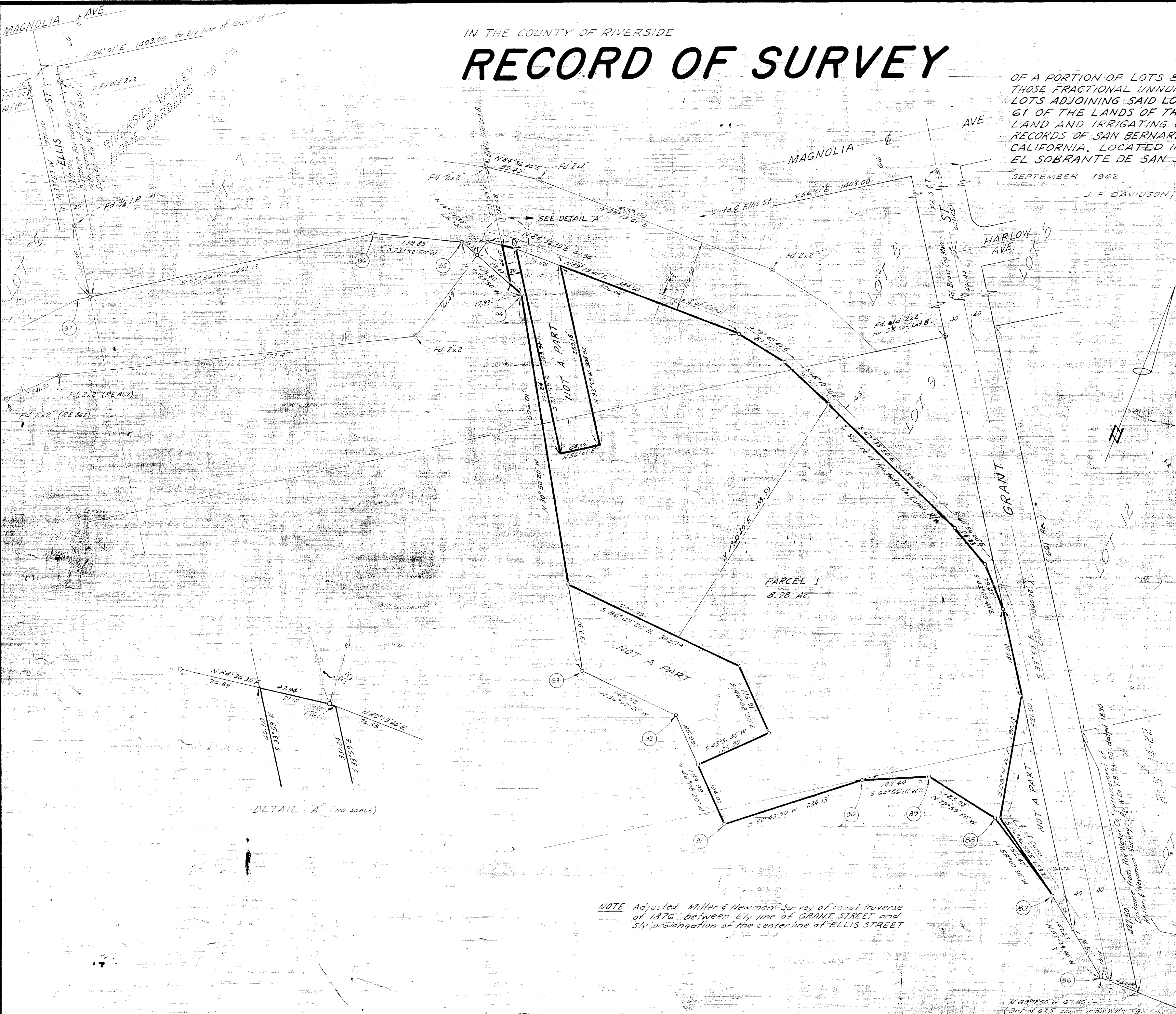

DETAIL - A (NO SCALE)

NOTE: Adjusted Miller & Newman Survey of canal traverse of 1876 between Ely line of GRANT STREET and Sly prolongation of the center line of ELLIS STREET

ENGINEER'S CERTIFICATE

This map correctly represents a survey made by me or under my direction in conformance with the requirements of Chapter 15 of Division 3 of the Business and Professions Code at the request of F.M. Husted in September, 1962.

J. F. Davidson
Registered Civil Engineer No. 862

ENGINEER'S NOTE

Bearings are based on the Sly line of Magnolia Avenue as being N 56° 01' E as shown on Record of Survey Map filed in Book 4 at Page 68 hereof, Rec. of Riverside County.

o Indicates 1/4 iron pipe tagged R.E. 862 set unless otherwise noted.

COUNTY SURVEYOR'S CERTIFICATE

This map has been examined for conformance with the requirements of Chapter 15 of Division 3 of the Business and Professions Code this 16th day of November, 1962.

A. C. KEITH County Surveyor

By G. T. Worsley Deputy

R/S 38/29

R/S 38/29