

IN THE CITY OF RIVERSIDE
RECORD OF SURVEY
 OF A PORTION OF LOT 12 BLOCK 3 OF R.L. & I. CO. PER
 MAP BOOK I, PAGE 70, SAN BERNARDINO COUNTY
 RECORDS.

Filed for Record at request of County Surveyor this 26 day of
Nov, 1962 at 3:30 P.M. in Book 38
 of Record of Survey at Page 36
 Fee \$ 5.00 No. 108710
 JACK A. ROSS County Recorder
 By Pearson B. Vaughan Deputy

- BY -
 ALBERT A. WEBB ASSOCIATES
 CIVIL ENGINEERS
 RIVERSIDE, CALIFORNIA
 MAY, 1962 SCALE: 1"=100'

Surveyed at the request of Southern California District
 of the Lutheran Church, Missouri Synod.

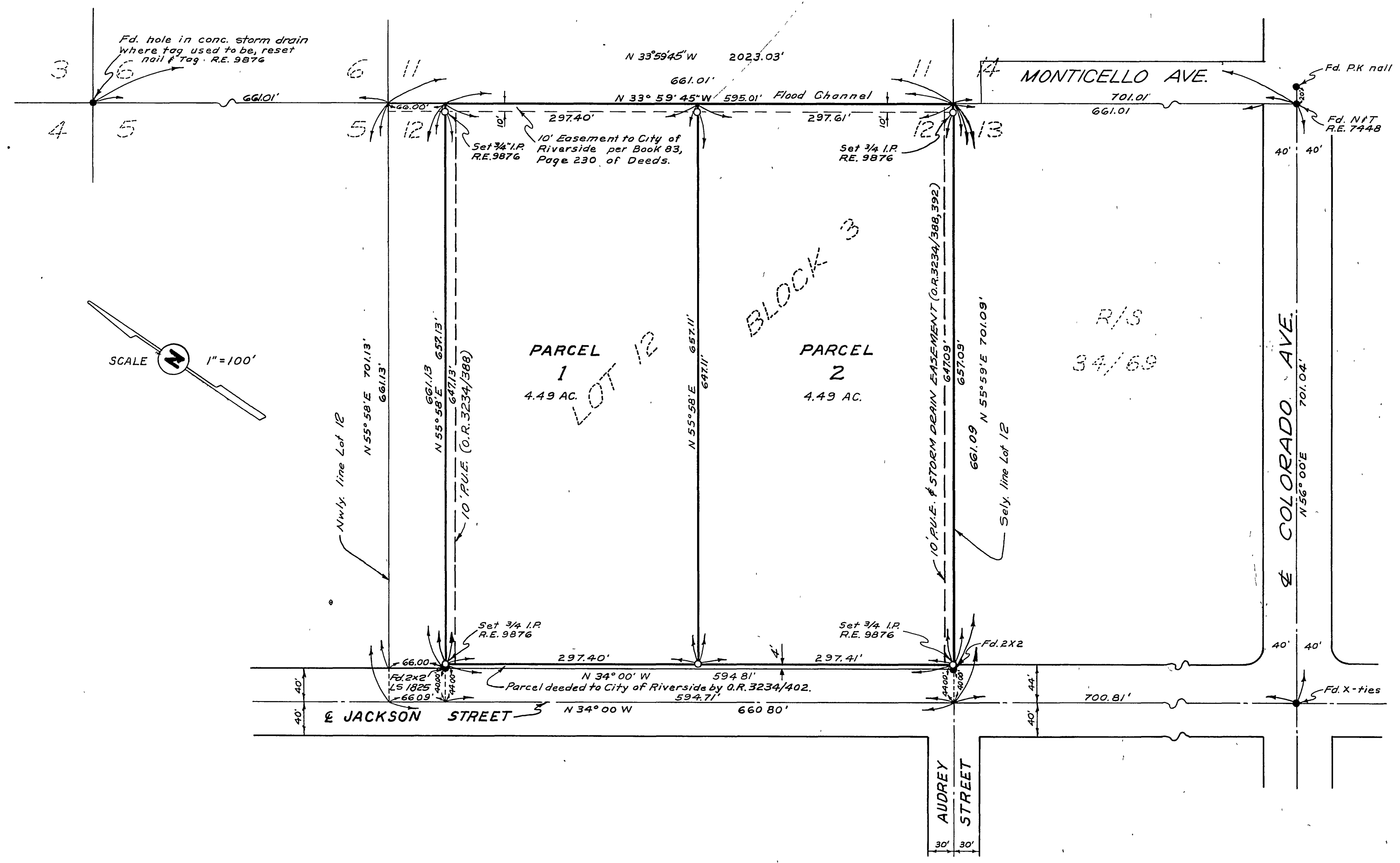

ENGINEER'S CERTIFICATE

This map correctly represents a survey made by me or under my direction in conformance with the requirements of Chapter 15 of Division 3 of the Business and Profession Code of the request of Southern California District of the Lutheran Church, Missouri Synod during May 1962.
Albert A. Webb
 Registered Civil Engineer No 9876

ENGINEER'S NOTE:

Basis of bearing is the centeline of Jackson Street taken as N 34° 00' W as per R.S. recorded in Book 34 page 69 thereof, Records of Riverside California.
 Found monuments as noted at all points shown thus ●.
 Set 3/4" Iron Pipe tagged R.E. 9876 at all points shown thus ○.

COUNTY SURVEYOR'S CERTIFICATE

This map has been examined for conformance with the requirements of Chapter 15 of Division 3 of the Business and Profession Code this 16th day of November 1962
 A.C. KEITH County Surveyor
 By G. T. Woveley Deputy