

ENGINEER'S CERTIFICATE

This map correctly represents a survey made by me or under my direction in conformance with the requirements of Chapter 15 of Division 3 of the Business and Profession Code of the request of Provident Federal Savings & Loan Association et al. during July 1962.

Ernest N. Wall
Registered Civil Engineer No 9876

ENGINEER'S NOTE:

Basis of Bearings is the centerline of Central Avenue taken as N89°16'E as same is shown by map on file in Book 31 of Records of Survey at Page 51 there of, Records of Riverside County, California.

Found monuments as noted at all points shown thus ●
Set 3/4" Iron pipe tagged R.E. 9876 at all points shown thus ○ unless otherwise noted.

IN THE CITY OF RIVERSIDE
RECORD OF SURVEY

OF A PORTION OF NE 1/4 OF SW 1/4 OF SECTION
34 T.2S., R.5W. 5B.B.M.

"BY"
ALBERT A. WEBB ASSOCIATES
CIVIL ENGINEERS
RIVERSIDE, CALIFORNIA
JULY 1962

Surveyed at the Request of; Provident Federal Savings & Loan Association as to Parcel 1
Southern California Gas Co. as to Parcel 2
Jack E. Dole and Security First National Bank as to Parcel 3.

Filed for Record of request of County Surveyor this 26 day of
November 1962 at 2:30 P.M. in Book 38
of Record of Survey at Page 38

Fee \$ 5.00 No. 10871

JACK A. ROSS County Recorder

By *Caron B. Vaughn* Deputy

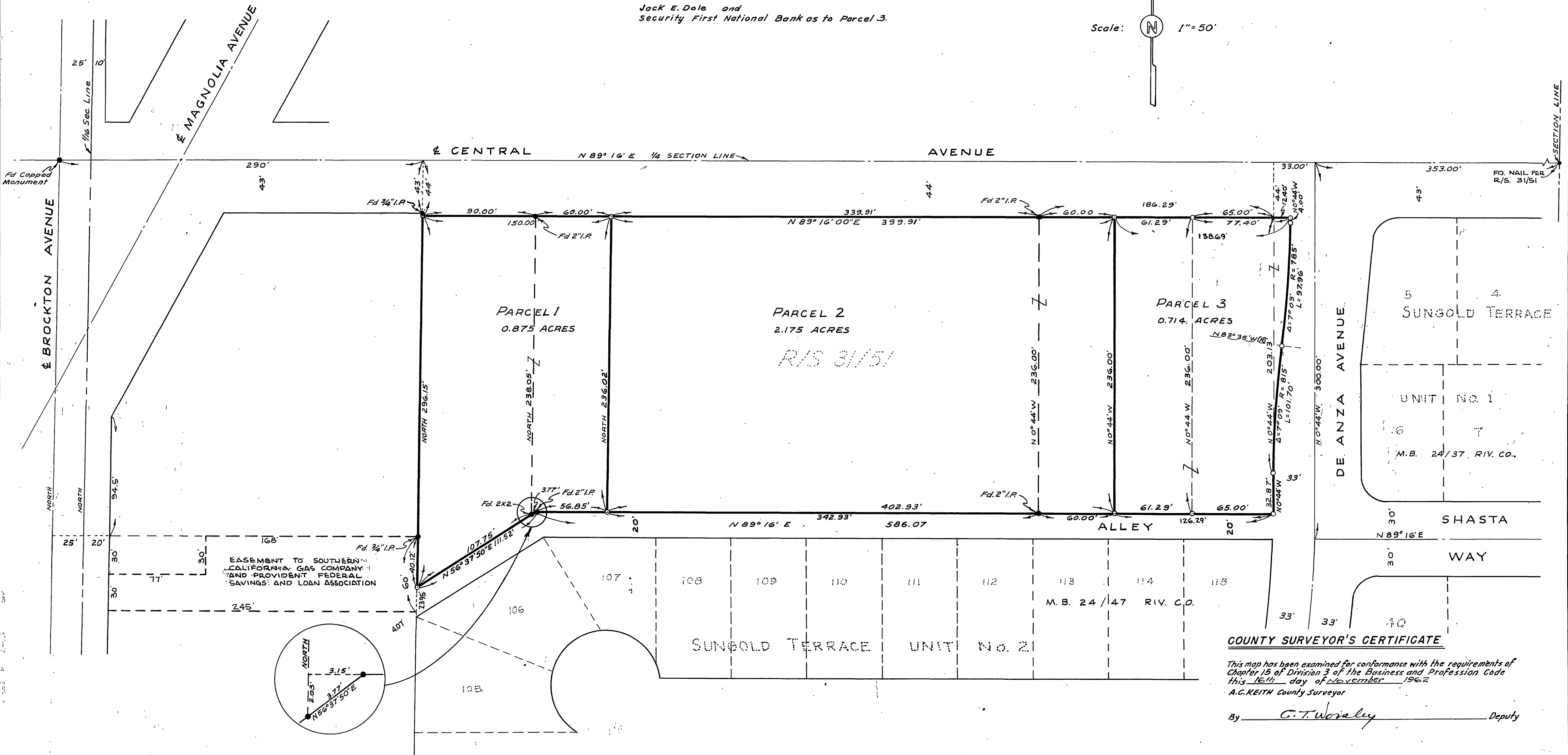
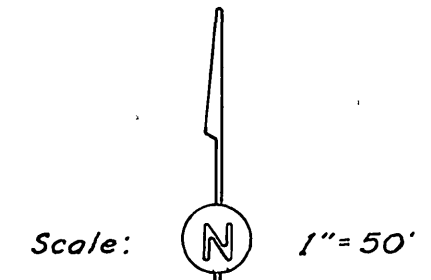

COUNTY SURVEYOR'S CERTIFICATE

This map has been examined for conformance with the requirements of Chapter 15 of Division 3 of the Business and Profession Code this 16th day of November 1962

A.G. KEITH County Surveyor
By *G. T. Worley* Deputy