

38/49

IN THE CITY OF RIVERSIDE

RECORD OF SURVEY

OF A PORTION OF PARCEL 2 AS SHOWN PER MAP RECORDED IN BOOK 30 AT PAGE 6 THEREOF; RECORD OF SURVEYS; RECORDS OF RIVERSIDE COUNTY

OCTOBER 1962

THOMAS J. THORNE
LICENSED SURVEYOR

SCALE 1"=100'

Filed for the record at the request of County Surveyor this 11 day of December, 1962 at 10:40 A.M. in Book 38 of Record of Survey at Page 49.

Fee \$ 5.00 No. 111156

County Recorder

By William W. Balogh Deputy

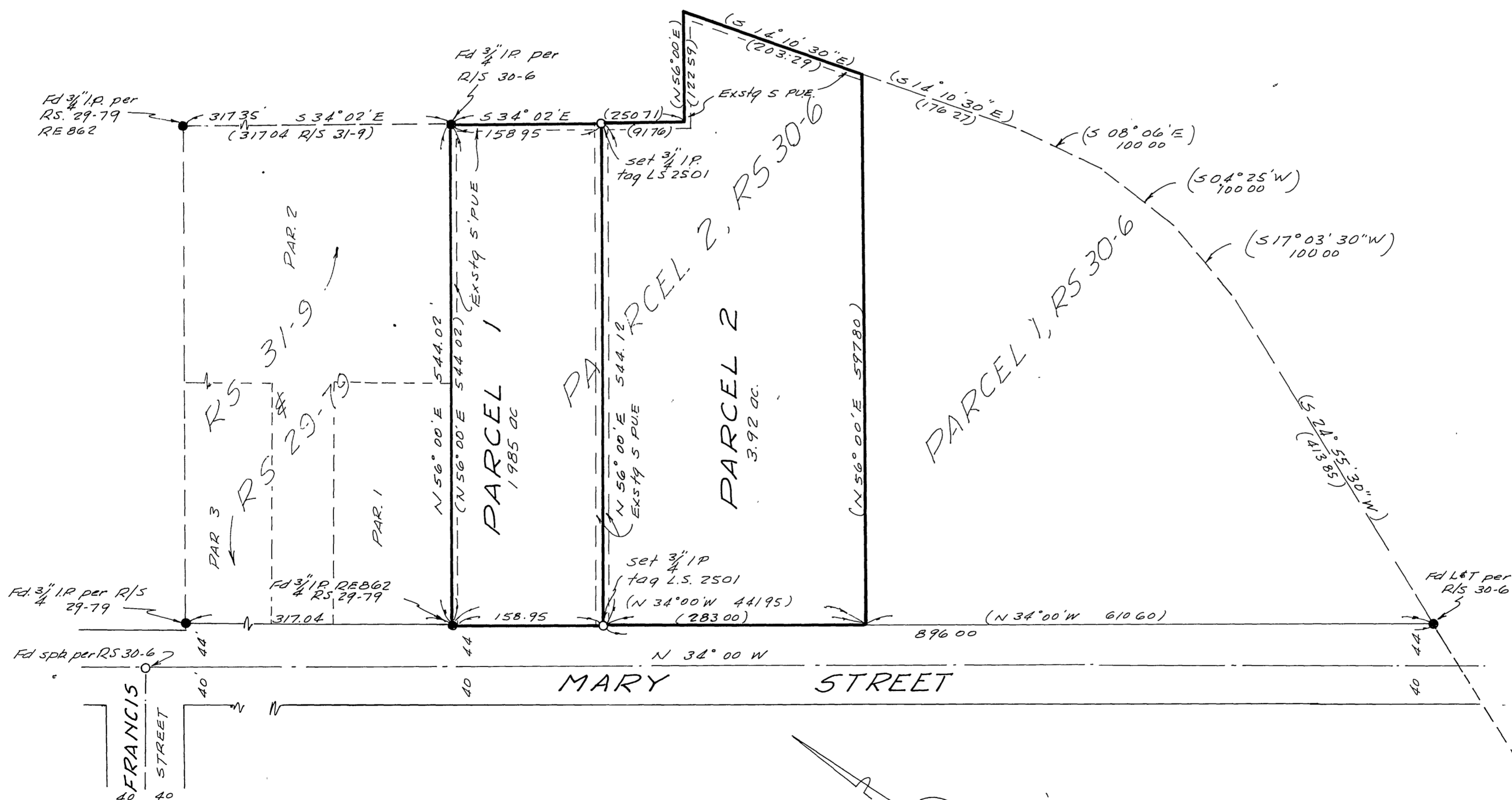

SURVEYOR'S CERTIFICATE

This map correctly represents a survey made by me or under my direction in conformance with the requirements of Chapter 15 of Division 3 of the Business and Professions Code at the request of M. Wukadinovich in SEPTEMBER, 1962.

Thomas J. Thorne
LICENSED LAND SURVEYOR NO. 2501

NOTES:

Bearings are based on the centerline of Mary Street being N 34° 00' W as shown on R/S. 29/79, Records of Riverside County California.

- Denotes Monuments found as noted.
- Denotes Monuments set as noted.

Bearings and distances shown thus (N 34° 00' W 610.60) are record distances taken from R/S 30-6.
*Parcel No. 2 was not surveyed. Shown only to conform to City lot split ordinance.

COUNTY SURVEYOR'S CERTIFICATE

This map has been examined for conformance with the requirements of Chapter 15 of Division 3 of the Business and Professions Code this 11th day of December, 1962.

A. C. KEITH County Surveyor

By G. T. Worsley Deputy

RS 30/49

RS 30/49

RS 38/49

CITY R/S 707