

38/57

NOVEMBER 1962

# IN THE COUNTY OF RIVERSIDE RECORD OF SURVEY

BEING A PORTION OF LOTS 102, 103 & J  
OF UNIVERSITY HILLS UNIT NO. 3 AS SHOWN  
ON M.B. 35/67-69, RECORDS OF THE COUNTY  
OF RIVERSIDE, CALIFORNIA.

HUGH M. GALLAHER R.C.E. 7304

Filed for record at request of County Surveyor this 19 day of DEC  
19 62 at 4:10 P. M. in Book 38 of Record of Survey at Page 57  
Fee 85.00  
No. 113277  
By JACK A. ROSS County Recorder  
Carson B. Vaughn Deputy

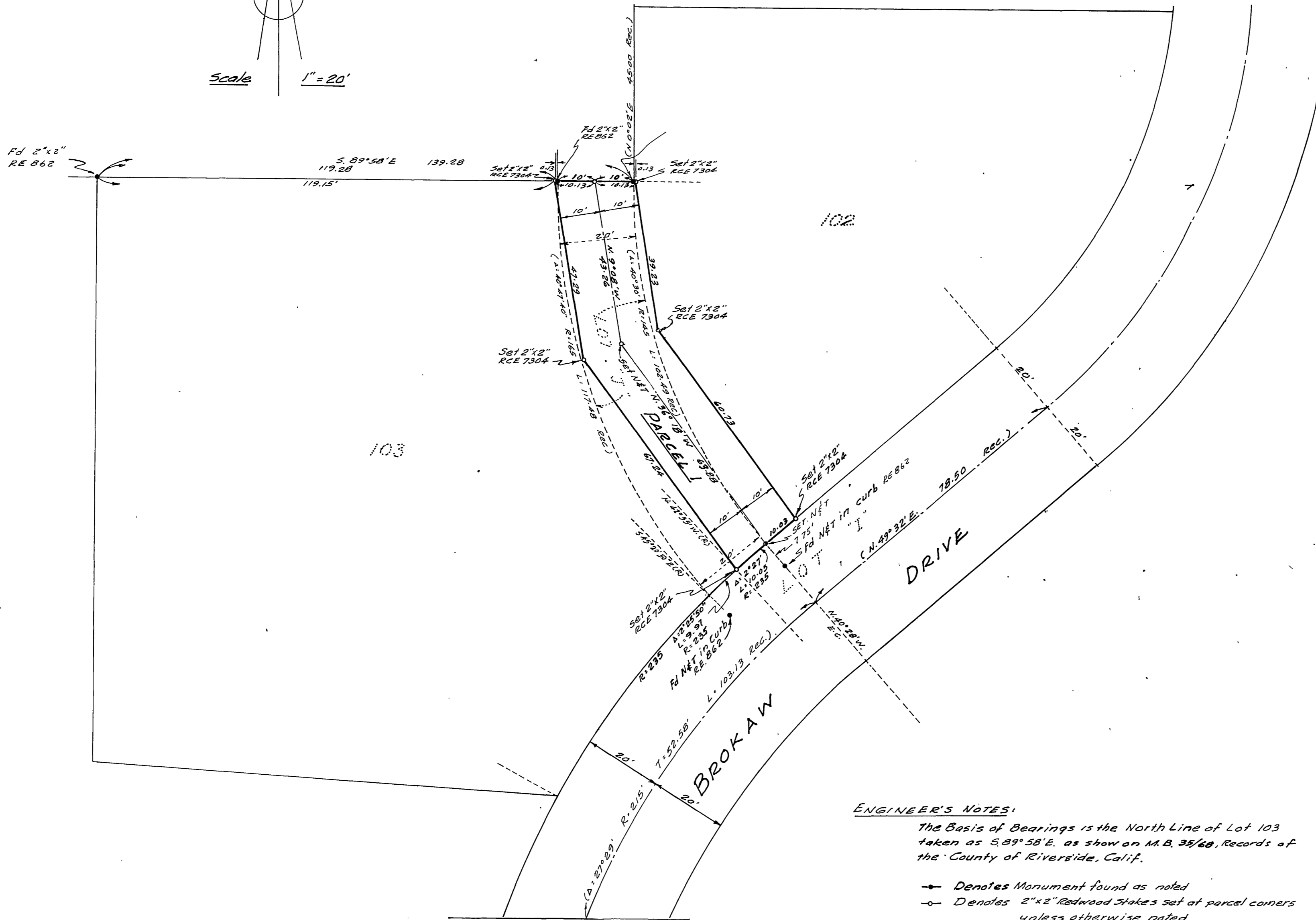
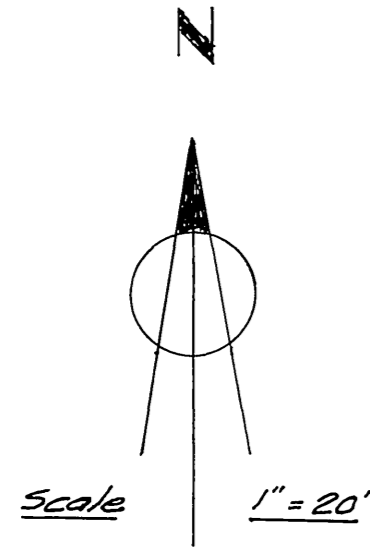

### ENGINEER'S NOTES:

The Basis of Bearings is the North Line of Lot 103 taken as S. 89° 58' E. as show on M.B. 35/68, Records of the County of Riverside, Calif.

- Denotes Monument found as noted
- Denotes 2" x 2" Redwood Stakes set at parcel corners unless otherwise noted.

This map correctly represents a survey made by me or under my direction in conformance with the requirements of Chapter 15 of Division 3 of the business and professions code at the request of I. M. Newell in November, 1962.

Hugh M. Gallaher  
(Signed and Sealed)

R.C.E. No. 7304

This map has been examined for conformance with the requirements of Chapter 15 of Division 3 of the Business and Professions Code this 14 day of December, 1962.

A.C. KEITH  
County Surveyor

By G. T. Worsley  
Deputy

RS 38/57

RS 38/57