

IN THE CITY OF RIVERSIDE RECORD OF SURVEY

OF A PORTION OF LOT 225 OF S.C.C.A. LANDS AS PER MAP RECORDED IN BOOK 7 OF MAPS AT PAGE 3 THEREOF, RECORDS OF SAN BERNARDINO COUNTY, CALIFORNIA.

Filed for Record at request of County Surveyor this 2 day of Nov, 1962 at Riverside in Book 38 of Record of Survey at Page 59
Fee 5.00 No. 100

JACK A. ROSS County Recorder

By Claron B. Langley Deputy

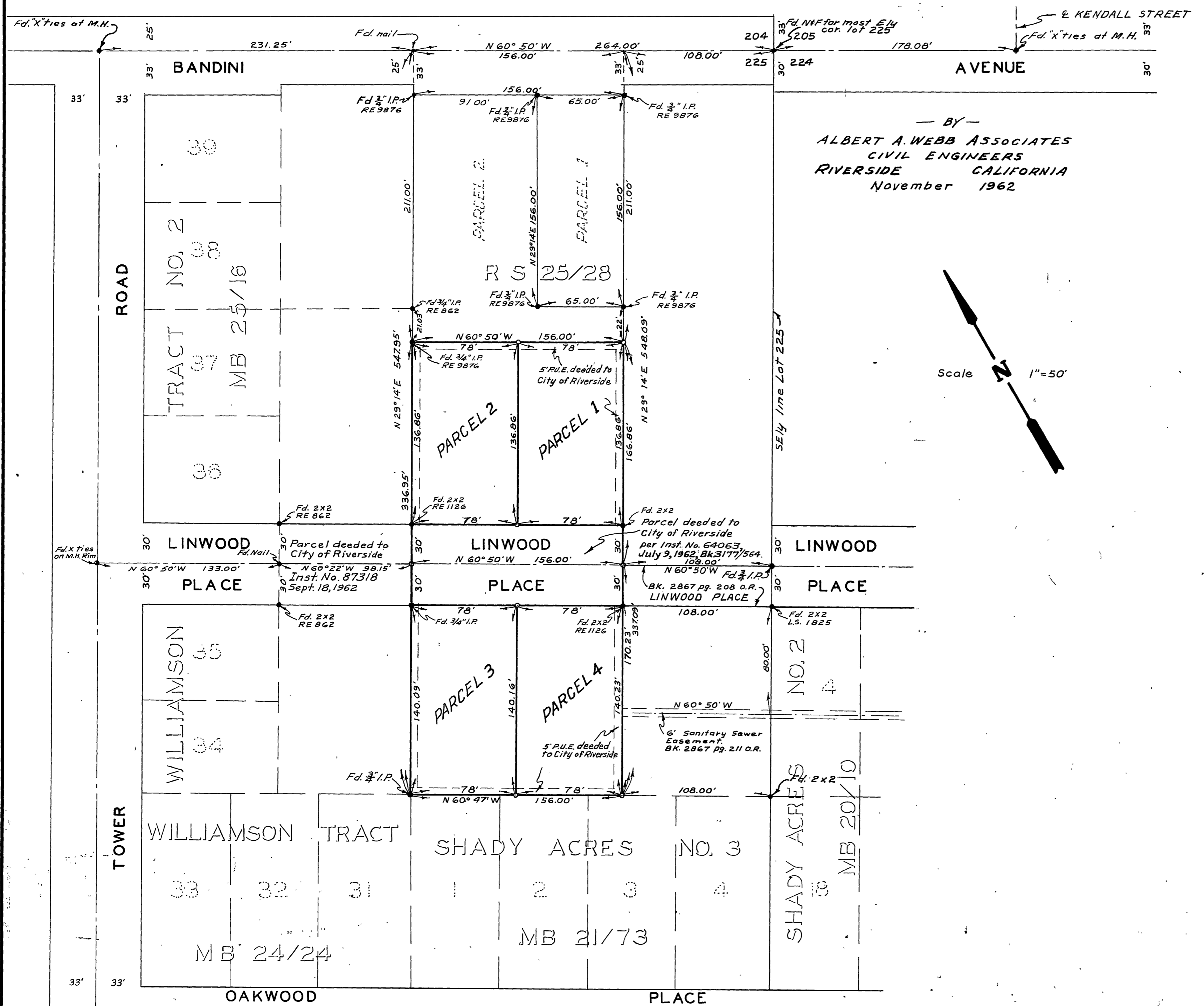

— BY —
ALBERT A. WEBB ASSOCIATES
CIVIL ENGINEERS
RIVERSIDE CALIFORNIA
November 1962

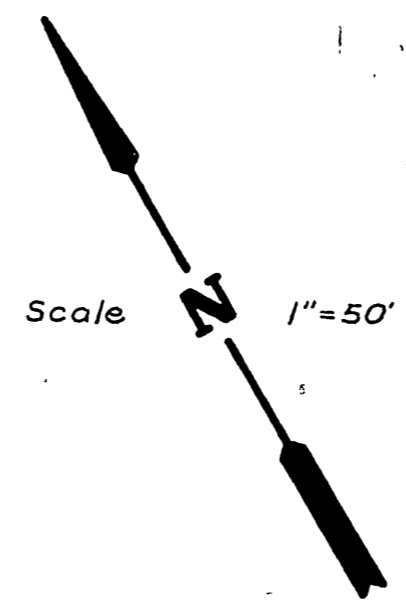

ENGINEER'S CERTIFICATE

This map correctly represents a survey made by me or under my direction in conformance with the requirements of Chapter 15 of Division 3 of the Business and Profession Code at the request of R.H. KRUGER during November, 1962.

Albert A. Webb
Registered Civil Engineer No 9876

ENGINEER'S NOTE:

Basis of Bearings is the Centerline of Bandini Avenue taken as N60° 50' W as shown by map on file in Book 25 of Records of Survey at Page 28 thereof, Records of Riverside County, California.

Set 3/4" I.P. tagged RE 9876 at all points shown thus o. unless otherwise noted.

Found monuments as noted at all points shown thus ●.

COUNTY SURVEYOR'S CERTIFICATE

This map has been examined for conformance with the requirements of Chapter 15 of Division 3 of the Business and Profession Code this 26th day of December, 1962

A.G. KEITH County Surveyor

By C. T. Worsley Deputy