

38/69  
R/S 38/69

# IN THE CITY OF RIVERSIDE RECORD OF SURVEY

Filed for Record at request of County Surveyor this 10 day of  
JAN, 1962, at 1:05 P.M. in Book 38  
of Record of Survey at Page 69  
Fee \$ 5.00 No. 8563  
W.D. BALOGH County Recorder  
By Clayton B. Vaugler Deputy

OF PARCEL 2 AS SHOWN  
BY MAP ON FILE IN BOOK 24 OF RECORDS OF SURVEY, PAGE 46,  
RIVERSIDE COUNTY RECORDS, BEING A PORTION OF LOT 5, BLOCK  
22 OF R. L. & I. CO. LANDS PER MAP BOOK 6, PAGE 70, RECORDS  
OF SAN BERNARDINO COUNTY, CALIFORNIA

BY  
ALBERT A. WEBB ASSOCIATES  
CIVIL ENGINEERS  
November 1962 Riverside, Calif.

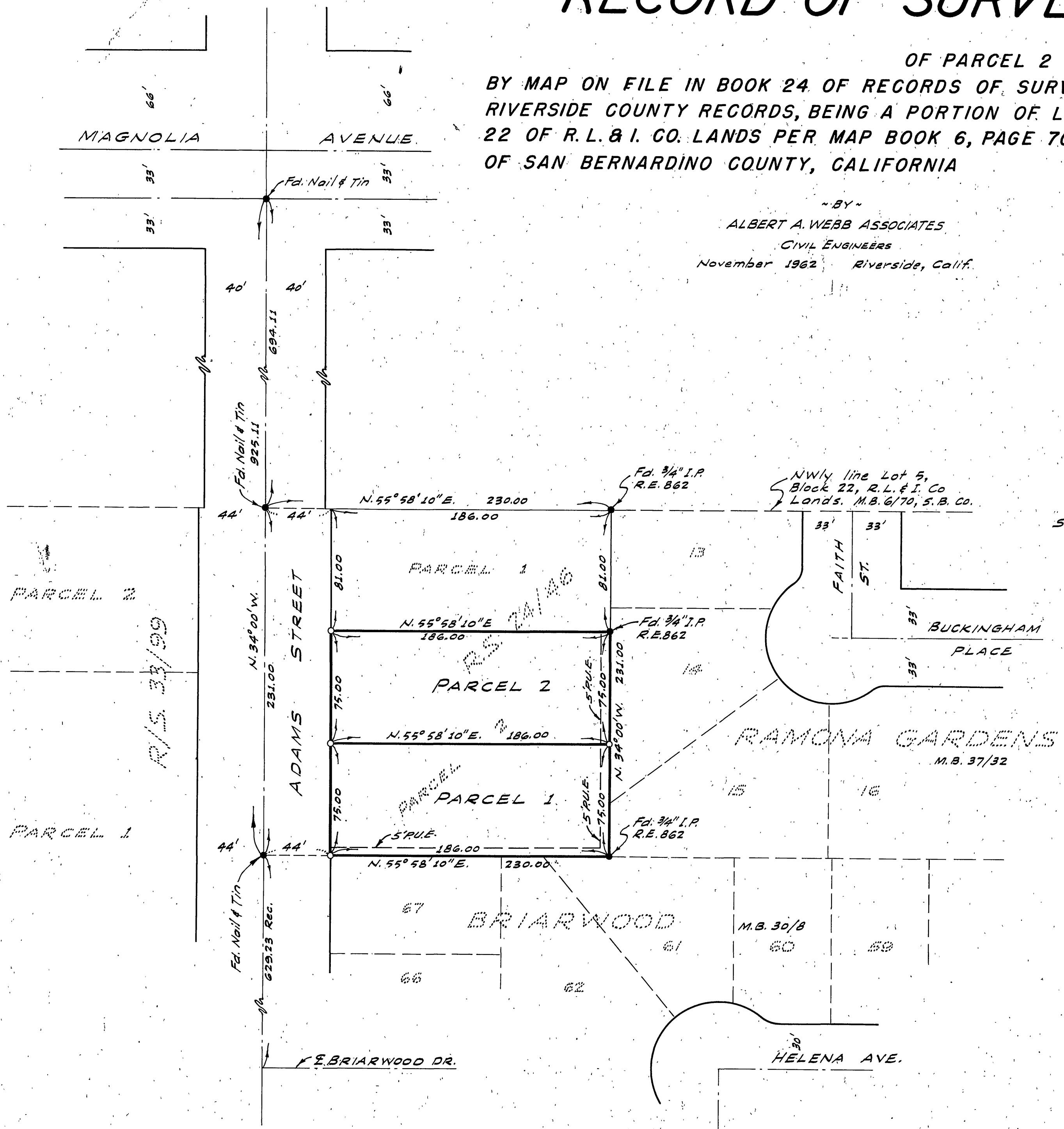

Scale: 1"=50'

### ENGINEER'S CERTIFICATE

This map correctly represents a survey made by me or under my direction in conformance with the requirements of Chapter 15 of Division 3 of the Business and Profession Code at the request of JAMES J. GRADY during November 1962

Ernest N. Webb  
Registered Civil Engineer No 9876

### ENGINEER'S NOTE:

Basis of Bearings is the centerline of Adams St. taken as N. 34° 00' W. as same is shown by map on file in Book 24 of Records of Survey, page 46, Riverside County Records.

Found monuments as noted at all points shown thus ●

Set 3/4" Iron Pipe tagged R.E. 9876 at all points shown thus ○

PARCEL 2 is shown in order to conform to City of Riverside requirements.

### COUNTY SURVEYOR'S CERTIFICATE

This map has been examined for conformance with the requirements of Chapter 15 of Division 3 of the Business and Profession Code this 11th day of January, 1963

A.G. KEITH County Surveyor  
By G. T. Worsley Deputy

R/S 38/69