

IN THE CITY OF RIVERSIDE

RECORD OF SURVEY

OF A PORTION OF LOT 12 OF DIVISION "A", HALL'S ADDITION TO RIVERSIDE, M.B. 9/1, RECORDS OF SAN BERNARDINO COUNTY, CALIFORNIA, AND A PORTION OF LOTS 1, 2, 3, 4 & 5, BLOCK 17 OF SANTE FE TRACT, M.B. 6/14, RECORDS OF SAN BERNARDINO COUNTY, CALIFORNIA, BEING PARCEL 1 AS SHOWN IN BOOK 37 OF RECORD OF SURVEY AT PAGE 86, RECORDS OF RIVERSIDE COUNTY, CALIFORNIA. LOCATED IN T.2S., R.5W., S.B.B. & M.

DECEMBER 1962

SCALE 1" = 50'

BAKER, PAFFORD & ASSOCIATES

Filed for Record at request of County Surveyor on this 16th day of Jan., 1963 at 10:45 AM. in Book 38 of Record of Survey at Page 74.
Fee \$5.00 No. _____
W. D. Balesh, County Recorder
By Alex Shaldron Deputy

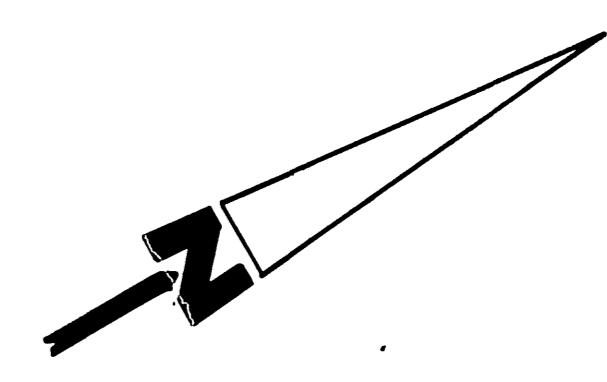
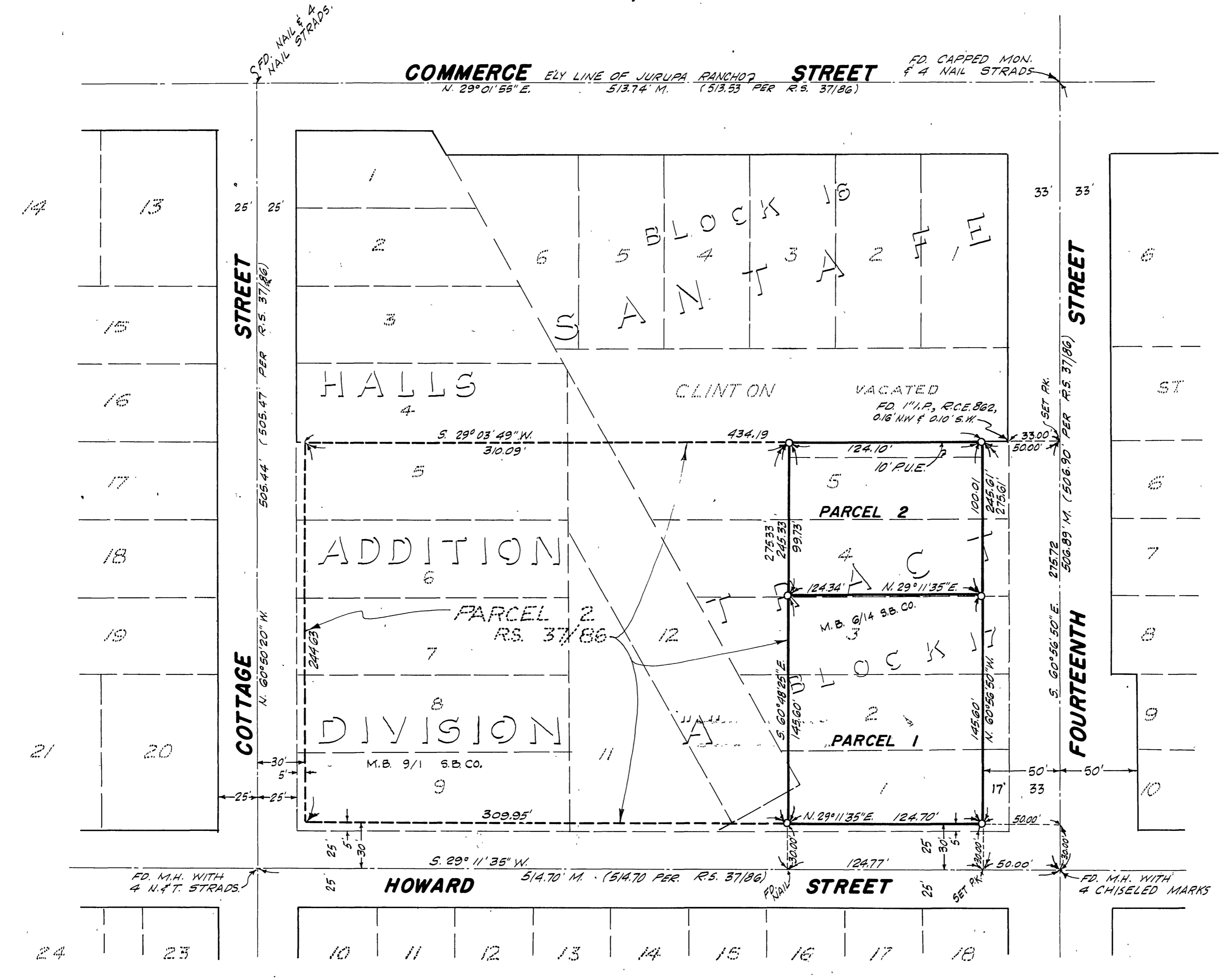

SURVEYED AT THE REQUEST OF THE DOUGLAS OIL CO.

SURVEYOR'S CERTIFICATE
 This map correctly represents a survey made by me or under my direction in conformance with the requirements of Chapter 15 of Division 3 of the Business and Professions Code at the request of Douglas Oil Company, in November 1962.
Robert Harold Baker
 Licensed Land Surveyor No. 2825

SURVEYOR'S NOTE
 ○ Indicates 2" I.P., tagged L.S. 2825, set unless otherwise noted.

Bearings are based on the centerline of Fourteenth Street as being S. 60° 56' 50" E. as shown on Record of Survey Map filed in Book 37/86, records of Riverside County, California.

COUNTY SURVEYOR'S CERTIFICATE
 This map has been examined for conformance with the requirements of Chapter 15 of Division 3 of the Business and Professions Code this 14th day of January 1963.
 A.C. KEITH County Surveyor
 By G. T. Worsley Deputy