

IN THE COUNTY OF RIVERSIDE

# RECORD OF SURVEY

BEING A SURVEY OF PARCEL 9 OF R.S. MAP BOOK 30, PAGE 35, RECORDS OF RIVERSIDE COUNTY, CALIFORNIA; LOCATED IN THE NE 1/4 OF SECTION 23, T.3 S., R.5 W., S.B.B. & M:

Filed for the record at the request of County Surveyor this 19 day of MARCH, 1963 at 11:45 AM in Book 39 of Record of Survey at Page 27

Fee \$ 5.00 No. 1111  
William D. Balogh County Recorder

By Arion B. Vaughan Deputy

MARCH, 1963

SCALE: 1" = 100'

McKEE and CRAWLEY  
ENGINEERS & SURVEYORS

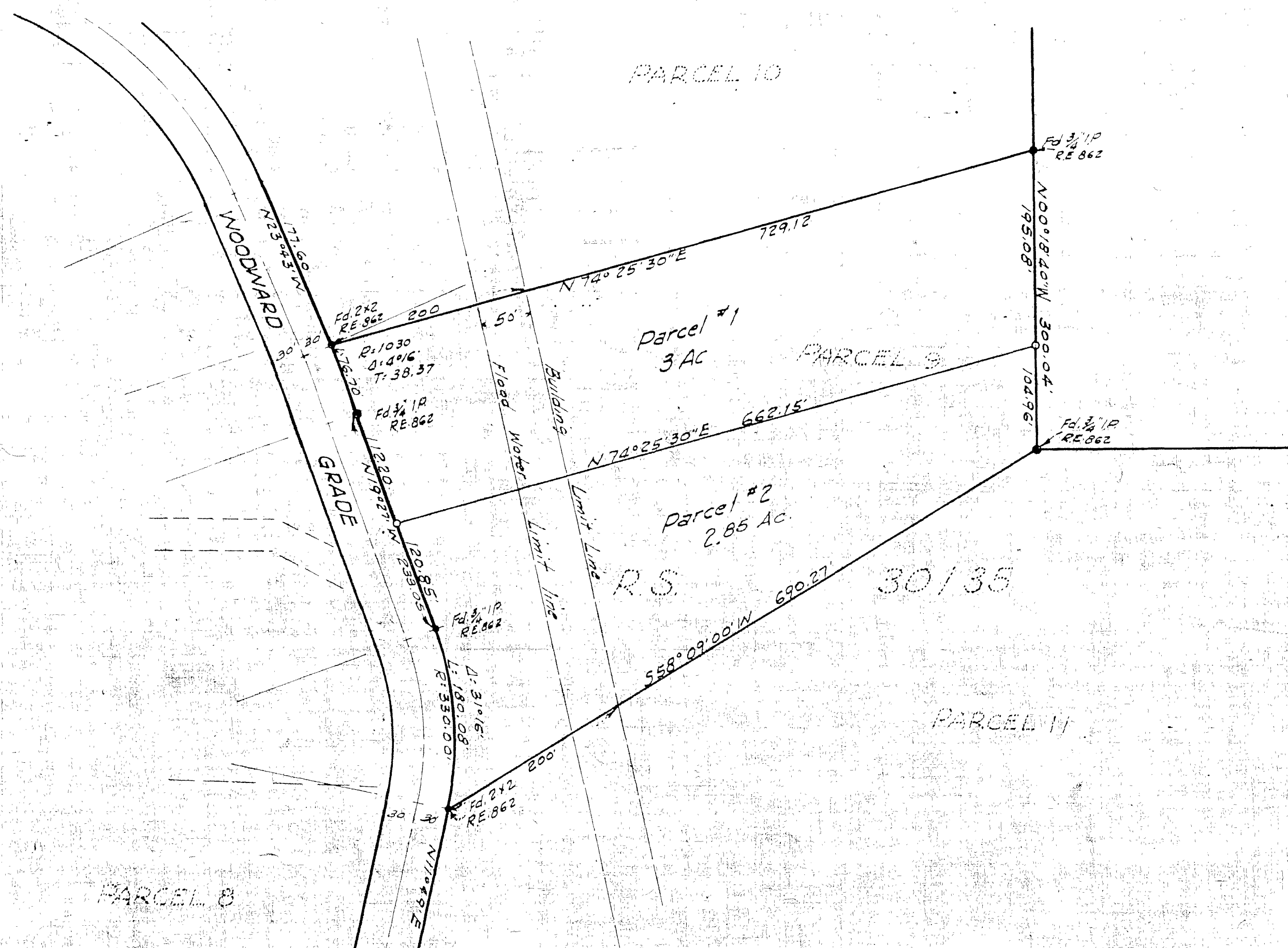

### SURVEYOR'S CERTIFICATE

This map correctly represents a survey made by me or under my direction in conformance with the requirements of Chapter 15 of Division 3 of the Business and Professions Code at the request of Bert Schoonderwoerd in March, 1963.

George O. Crawley  
RE. 9455

### NOTES

Bearings are based on the North Line of Parcel 9 as being N 74° 25' 30" E as shown on R.S. Map Book 30, Page 35, Records of Riverside County, California.

Set 3/4" I.P. tagged R.E. 9455 at all points shown thus  $\circ$  unless otherwise noted.

Found monuments are indicated thus  $\bullet$  as noted.

### COUNTY SURVEYOR'S CERTIFICATE

This map has been examined for conformance with the requirements of Chapter 15 of Division 3 of the Business and Professions Code this 13th day of March, 1963.

A. C. KEITH County Surveyor

By G. P. Worley Deputy

RS 39/27

RS 39-27