

IN THE COUNTY OF RIVERSIDE RECORD OF SURVEY

JANUARY 1963

OF A PORTION OF LOT 9 OF THE ALHAMBRA ADDITION AS RECORDED IN MAP BOOK 11, PAGE 78-79 OF MAPS, RECORDS OF RIVERSIDE COUNTY. IN SEC. 34, T2S, R6W, PER SECTIONIZED SURVEY OF RANCHO LA SIERRA SEPULVEDA, MB 6/70, RIVERSIDE COUNTY
HUGH M. GALLAHER R.C.E. 7304

Filed for the record at the request of County Surveyor this 4th day of APRIL, 1963 at 2:15 P.M. in Book 39 of Record of Survey at Page 32

Fee 85.00 No.
WILLIAM BALOGH, County Recorder
By Aaron B. Vaughn Deputy

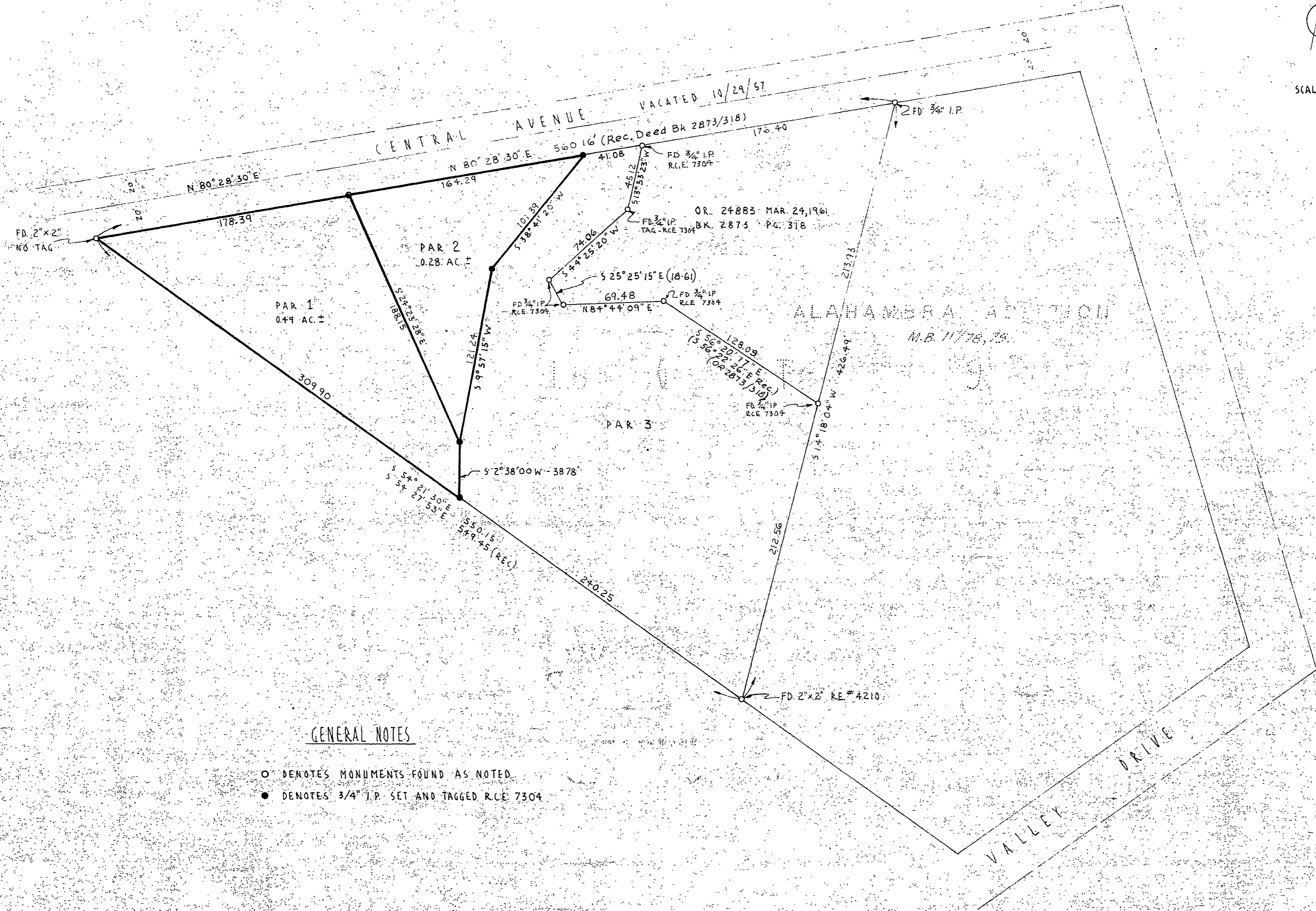
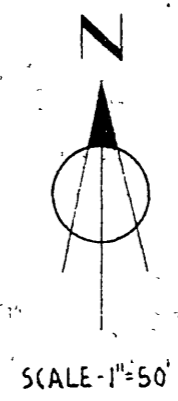

GENERAL NOTES

- DENOTES MONUMENTS FOUND AS NOTED
- DENOTES 3/4" I.P. SET AND TAGGED R.C.E. 7304

ENGINEER'S CERTIFICATE

This map correctly represents a survey made by me or under my direction in conformance with the requirements of Chapter 15 of Division 3 of the Business and Professions Code at the request of H. D. WILLIAMS in JANUARY, 1963.

Hugh M. Gallaher
Registered Civil Engineer No. 7304

ENGINEER'S NOTE

THE BASIS OF ALL BEARINGS SHOWN HEREON IS TAKEN AS THE CENTER-LINE ALIGNMENT OF CENTRAL AVENUE WHICH BEARS N 80° 28' 30" E AS SHOWN IN MAP BOOK 11, PAGE 78-79 OF MAPS, RECORDS OF RIVERSIDE COUNTY.

COUNTY SURVEYOR'S CERTIFICATE

This map has been examined for conformance with the requirements of Chapter 15 of Division 3 of the Business and Professions Code this 11th day of April, 1963.

A. C. KEITH County Surveyor
By A. T. Worsley Deputy