

RECORD OF SURVEY

IN THE CITY OF RIVERSIDE
OF A PORTION OF LOTS 10 AND 15, BLOCK 23 OF THE LANDS
OF THE RIVERSIDE LAND AND IRRIGATION COMPANY, M.B. 1-70,
RECORDS OF SAN BERNARDINO COUNTY, CALIFORNIA
IN T.3S, R.5W, S.B.B. & M.

FEBRUARY 1963

J.F. DAVIDSON, C.E.

SCALE 1"=100'

Filed for record at the request of County Surveyor
this 26 day of APRIL, 1963
at 1:55 P.M. in Book # 27 of Record of Survey at Page
50

Fee \$ 5.00 No. 42913

WILLIAM BALOGH County Recorder

By Caron B. Vaughn Deputy

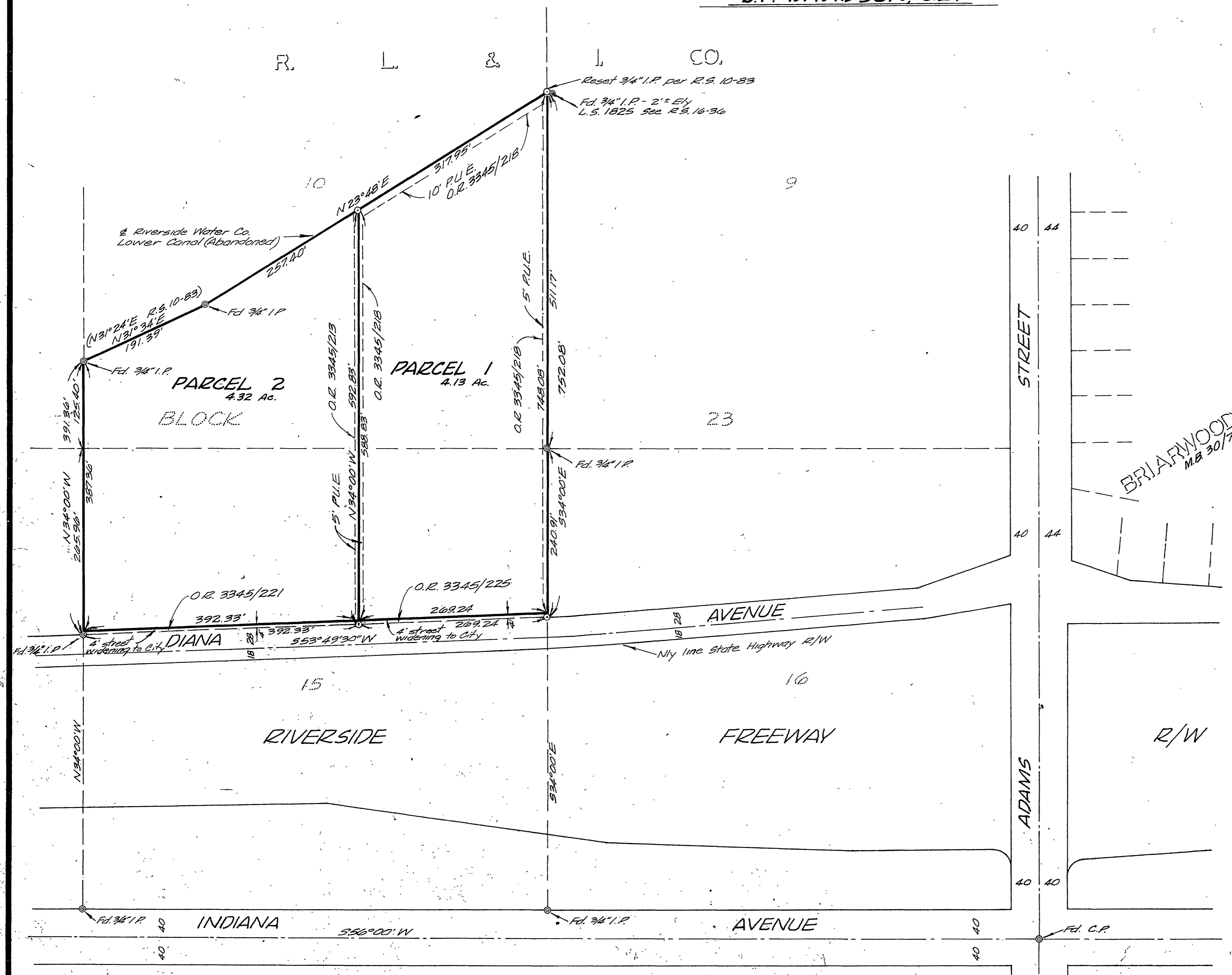

SURVEYED AT THE REQUEST OF:
- FIRST FREE METHODIST CHURCH
AS TO PARCEL 1
- CALIFORNIA BAPTIST COLLEGE
AS TO PARCEL 2

ENGINEER'S CERTIFICATE

This map correctly represents a survey made by me or under my direction in conformance with the requirements of Chapter 15 of Division 3 of the Business and Professions Code at the request of First Free Methodist Church and California Baptist College in November, 1962.
J. F. Davidson
Registered Civil Engineer No. B62

ENGINEER'S NOTE

Bearings are based on the E of Indiana Avenue, being 556°00'W, as shown on Record of Survey 10/63, Records of Riverside County, California.
o Set 3/4" I.P. tagged P.E. B62 at all points shown thus, unless otherwise noted.

COUNTY SURVEYOR'S CERTIFICATE

This map has been examined for conformance with the requirements of Chapter 15 of Division 3 of the Business and Professions Code this 25th day of April, 1963.
A.C. KEITH County Surveyor

By C. P. Worley Deputy