

R.S. 39759

IN THE COUNTY OF RIVERSIDE
RECORD OF SURVEY
OF A PORTION OF LOT 2, AMENDED MAP OF INDIAN HILL
TRACT, M.B. 10/3, RIVERSIDE COUNTY

SHEET 1 OF 2

Filed for the record at the request of County Surveyor
this 14th day of May, 1963
at 2:30 P.M. in Book 39 of Record of Survey at Page 3
59760

Fee \$ 7.00 No _____
WILLIAM D. BALOGH County Recorder

By Arnon B. Vaughn Deputy

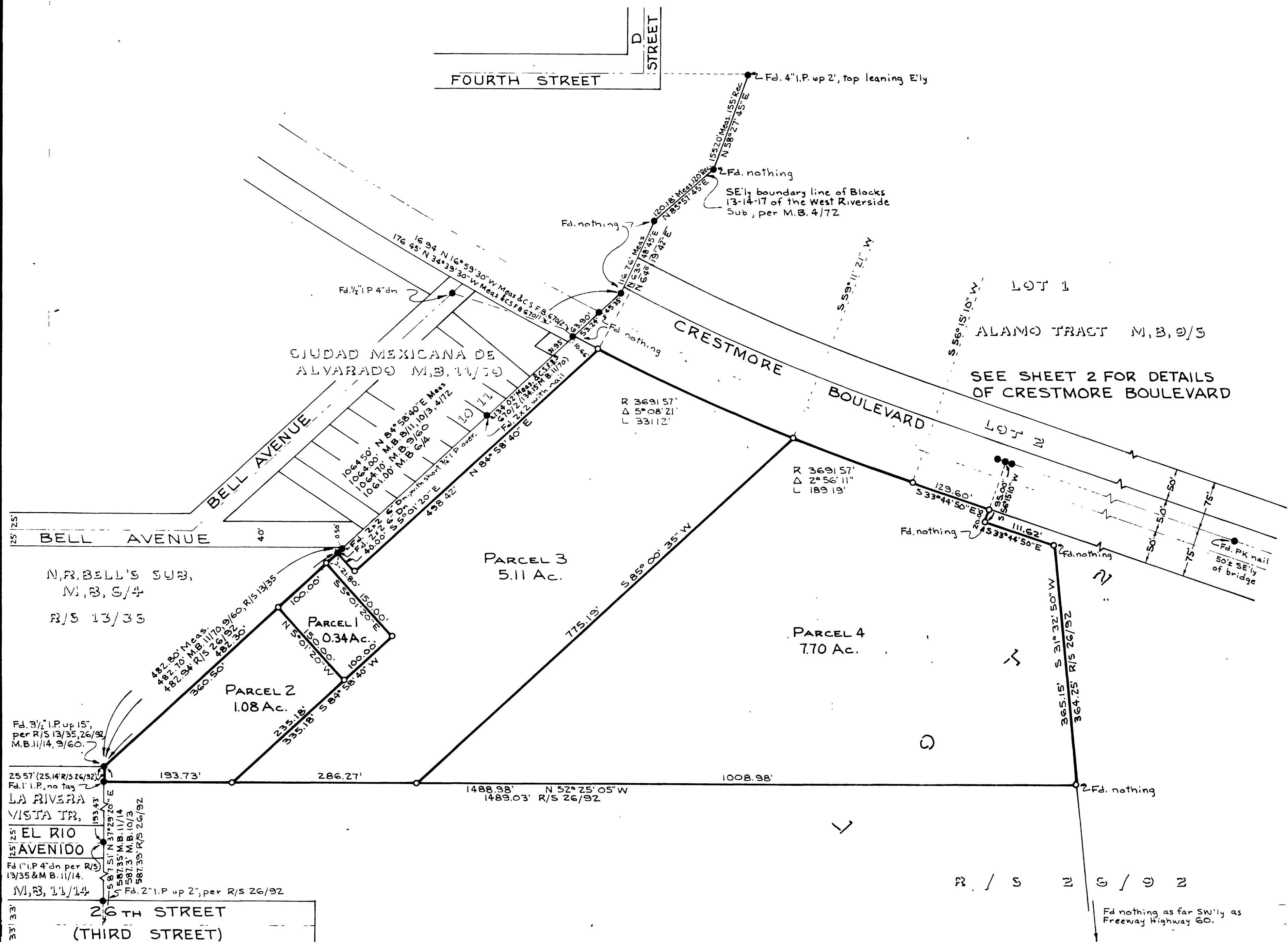

SCALE: 1"=100'
FEBRUARY, 1963
WILLIAM D. GARDNER, C.E.

ENGINEER'S CERTIFICATE
This map correctly represents a survey made by me or under my direction in conformance with the requirements of Chapter 15 of Division 3 of the Business and Professions Code at the request of Frank Adams in December, 1962.
William D. Gardner
Registered Civil Engineer No 11405

ENGINEER'S NOTE
● Indicates monument found, or searched for, as noted.
○ Indicates set 3/4"x30" I.P. tagged R.C.E. 11405.
Bearings are based on the portion of the northerly line of Lot 2 shown as N 84° 58' 40" E on R/S 26/92.

COUNTY SURVEYOR'S CERTIFICATE
This map has been examined for conformance with the requirements of Chapter 15 of Division 3 of the Business and Professions Code this 13th day of May, 1963.
A. C. KEITH County Surveyor
By C. T. Woodley Deputy

R.S. 39759