

IN THE COUNTY OF RIVERSIDE RECORD OF SURVEY OF A PORTION OF LOT 2, AMENDED MAP OF INDIAN HILL TRACT, M.B. 10/3, RIVERSIDE COUNTY

SHEET 2 OF 2

Filed for the record at the request of County Surveyor
this day of _____, 19____
at _____ M. in Book _____ of Record of Survey at Page _____

Fee _____ No _____
WILLIAM D. BALOGH County Recorder

By _____ Deputy

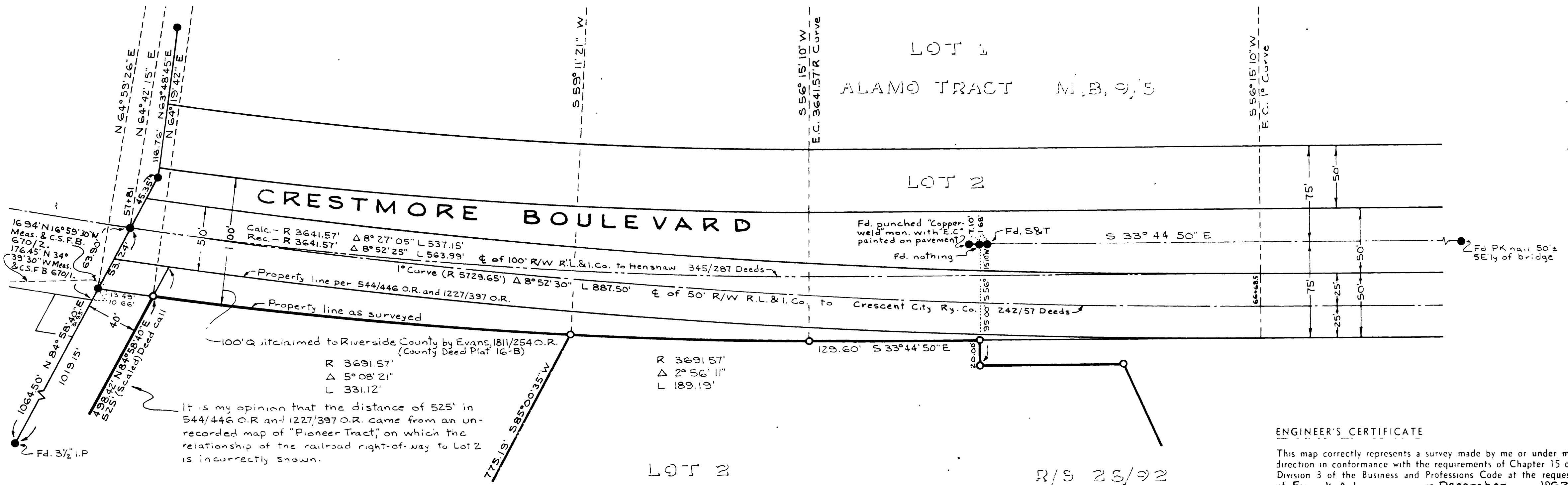

ENGINEER'S CERTIFICATE

This map correctly represents a survey made by me or under my direction in conformance with the requirements of Chapter 15 of Division 3 of the Business and Professions Code at the request of Frank Adams in December 1962

William D. Gardner
Registered Civil Engineer No 11405

ENGINEER'S NOTE

See sheet 1 of 2 for notes.

COUNTY SURVEYOR'S CERTIFICATE

This map has been examined for conformance with the requirements of Chapter 15 of Division 3 of the Business and Professions Code this 13th day of Feb, 1963

A C KEITH County Surveyor

SCALE: 1" = 50'
FEBRUARY, 1963
WILLIAM D. GARDNER, C.E.