

IN THE CITY OF RIVERSIDE RECORD OF SURVEY

OF A PORTION OF LOT 5, BALMORAL HEIGHTS, M.B. 11/93,
RECORDS OF RIVERSIDE COUNTY, CALIFORNIA — LOCATED
IN T.3S, R.5W, S.B.B.4M.

MARCH 1963
J. F. DAVIDSON, C.E. SCALE 1"=100'

Filed for record at the request of County Surveyor
this 14th day of May, 1963
at 2:30 P.M. in Book 39 of Record of Survey at Page
61

Fee \$ 5.⁰⁰ No. 19602
WILLIAM BALOGH County Recorder

By Aaron B. Vaughan Deputy

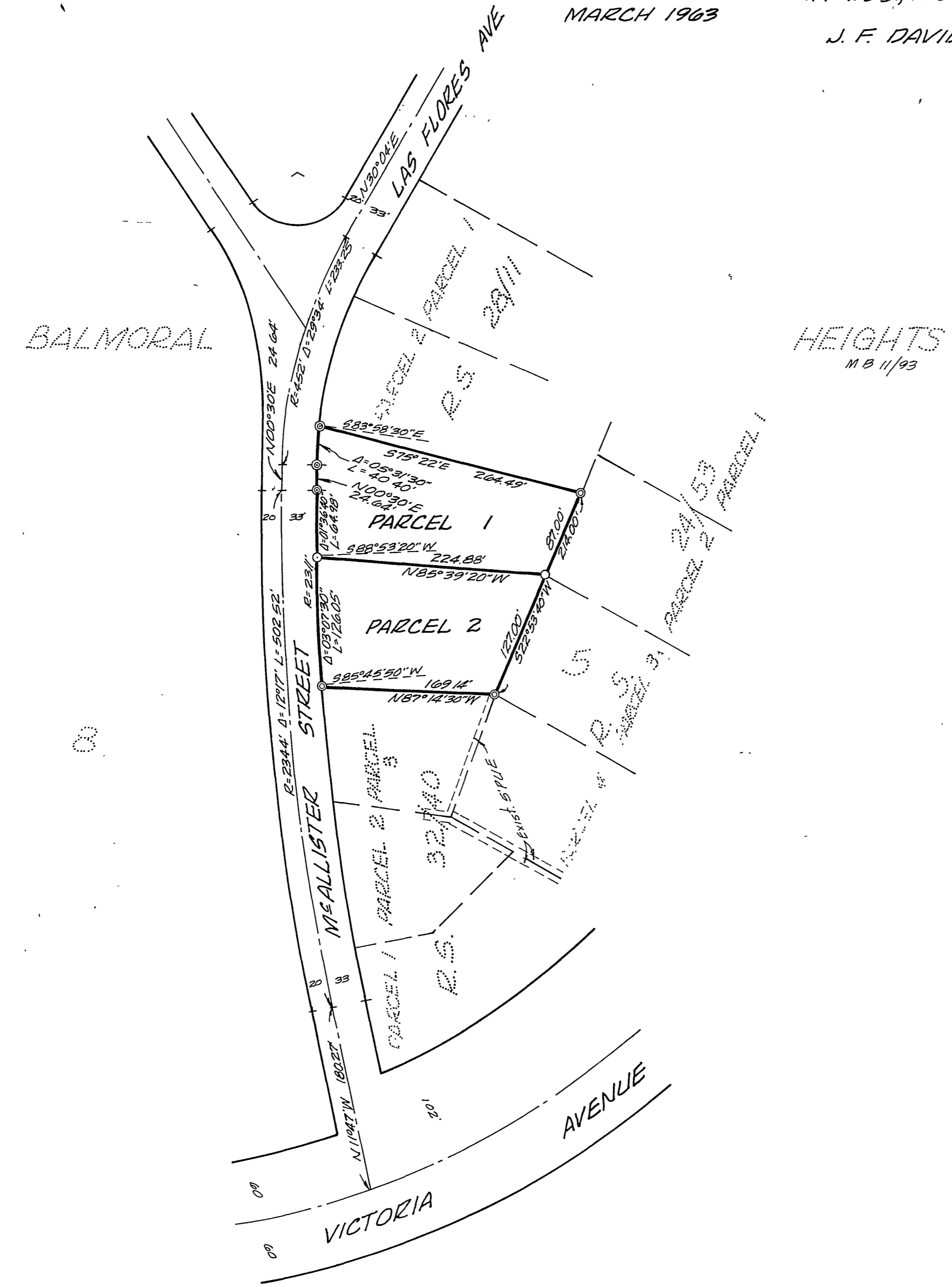

SURVEYED AT THE REQUEST OF EARLE B. SETTLEMAYER

ENGINEER'S CERTIFICATE

This map correctly represents a survey made by me or under my direction in conformance with the requirements of Chapter 15 of Division 3 of the Business and Professions Code at the request of Earle B. Settlemayer in March, 1963.

J. F. Davidson
Registered Civil Engineer No. 862

ENGINEER'S NOTE

- Bearings are based on the \pm of M=Allister Street being $N00^{\circ}30'E$ as shown by Record of Survey 32/40, Records of Riverside County, California.
- ⊙ Indicates 2x2 Redwood Stake, painted yellow and tagged. R.E. 862 set, unless otherwise noted
 - Indicates 2x2 stake found unless otherwise noted

COUNTY SURVEYOR'S CERTIFICATE

This map has been examined for conformance with the requirements of Chapter 15 of Division 3 of the Business and Professions Code this 13th day of May, 1963.

A.C. KEITH County Surveyor
By *A. C. Keith* Deputy