

IN THE COUNTY OF RIVERSIDE

RECORD OF SURVEY

OF A PORTION OF LOT 10, BLOCK 39, OF THE LANDS OF THE RIVERSIDE LAND AND IRRIGATING COMPANY, M.B. 1-70, RECORDS OF SAN BERNARDINO COUNTY, CALIFORNIA. LOCATED IN RANCHO EL SOBRANTE DE SAN JACINTO

APRIL 1963

J. F. DAVIDSON, C.E.

SCALE 1"=200'

Filed for record at the request of County Surveyor this 3 day of JUNE 1963 at 1:45 P.M. in Book 39 of Record of Survey at Page 72

Fee \$ 5.⁰⁰

No.

W.D. BALOGH County Recorder

By Lawrence B. Vaughan Deputy

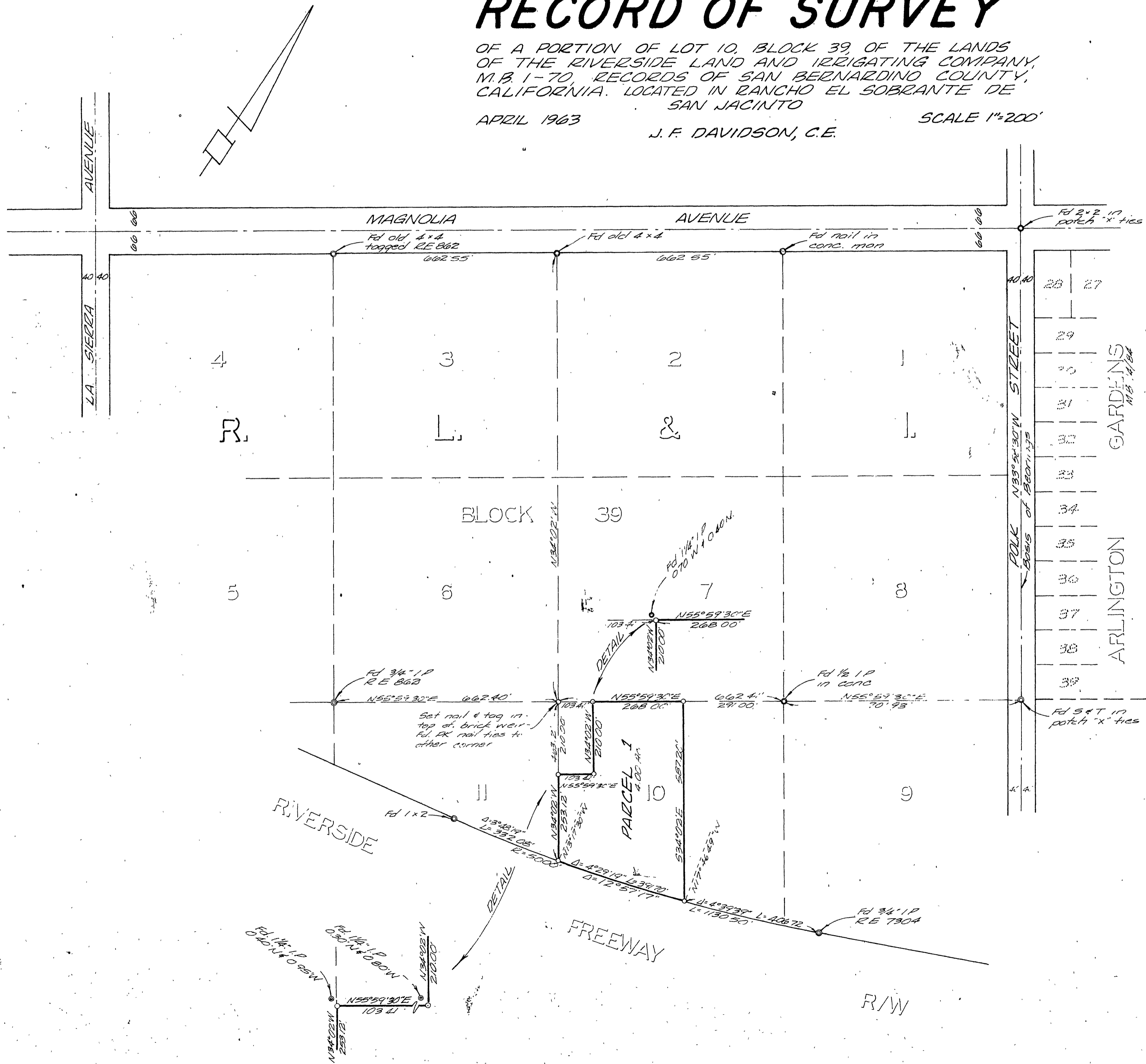

SURVEYED AT THE REQUEST OF E. A. SHIRK

ARLINGTON GARDENS CO.

ENGINEER'S CERTIFICATE

This map correctly represents a survey made by me or under my direction in conformance with the requirements of Chapter 15 of Division 3 of the Business and Professions Code at the request of E. A. Shirk in April 1963.

James F. Davidson
Licensed Land Surveyor No 3018

ENGINEER'S NOTE

Bearings are based on the E of POLK STREET, being N33°56'30"W as shown on map of ARLINGTON GARDENS, M.B. 14/84, Records of Riverside County, California.

Indicates 3/4" I.P. tagged R.E. 862 set, unless otherwise noted.

COUNTY SURVEYOR'S CERTIFICATE

This map has been examined for conformance with the requirements of Chapter 15 of Division 3 of the Business and Professions Code this 31st day of May 1963.

A.C. KEITH, County Surveyor

By G.T. Wainwright Deputy
FB 778-68469