

# IN THE CITY OF RIVERSIDE RECORD OF SURVEY

Being a survey of a portion of the SW 1/4 of the SW 1/4 of Section 33, T2S, R5W, S.B. B. & M. Calif.

MARCH 1963

HUGH M. GALLAHER R.C.E. 7304

Filed for record at the request of the County Surveyor this 13th day of JUNE 1963 at 2:25 P.M. in Book 39 of Record of Survey at page 79

Fee \$5.00  
No. 61916

W. D. BALOGH  
County Recorder

By Clara B. Vaughn  
Deputy

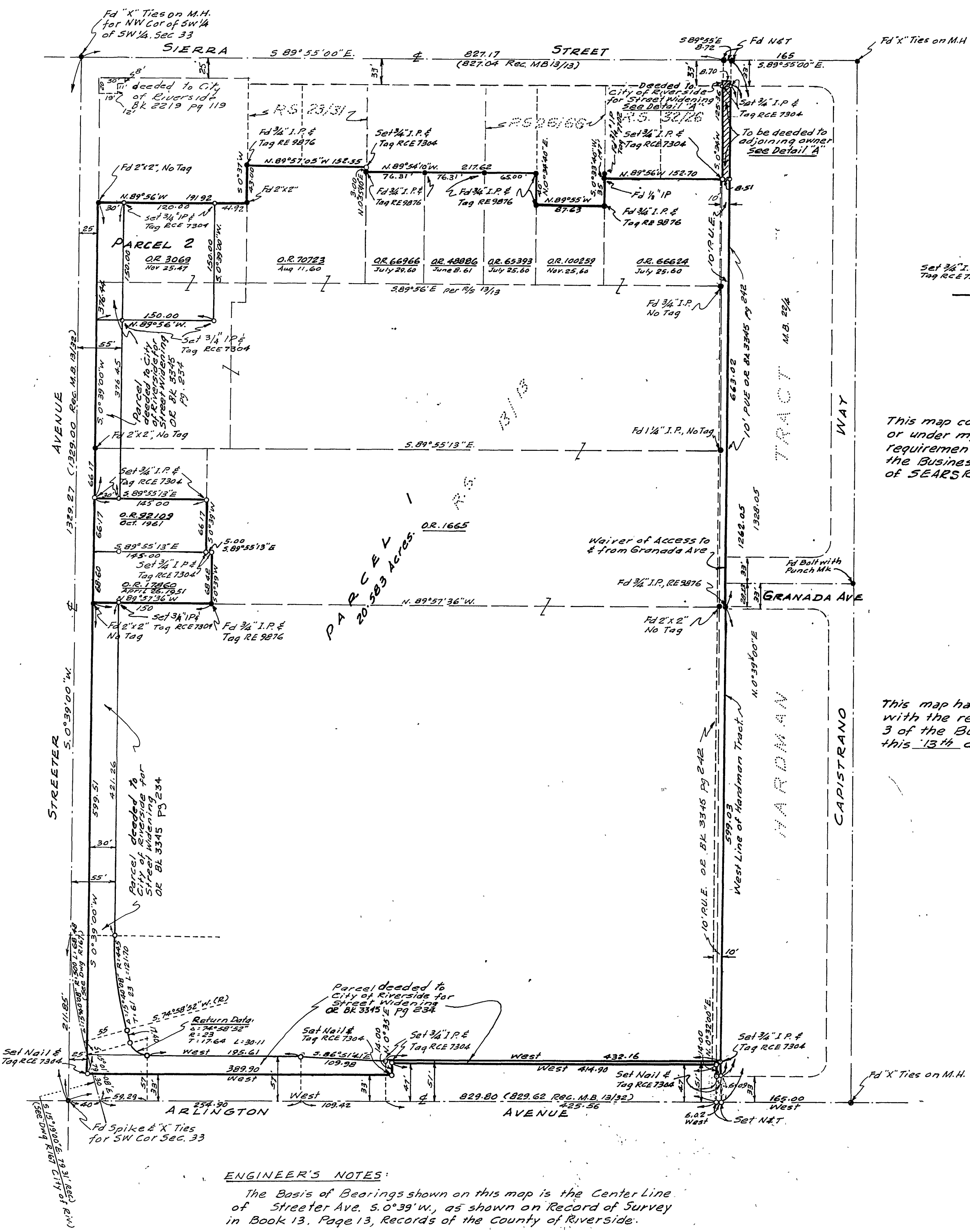
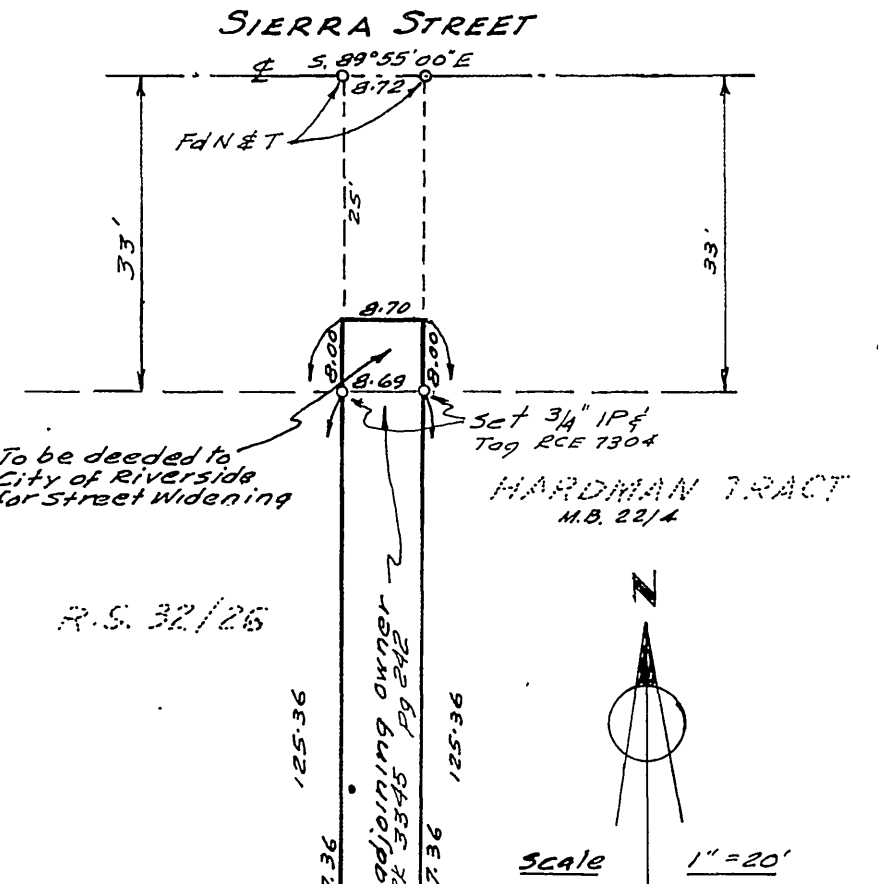
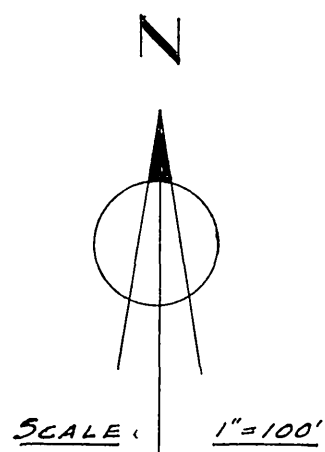

This map correctly represents a survey made by me or under my direction in conformance with the requirements of Chapter 15 of Division 3 of the Business and Professions Code at the request of SEARS ROEBUCK & CO. in March, 1962

Hugh M. Gallaher  
Registered Civil Engineer No. 7304

This map has been examined for conformance with the requirements of Chapter 15 Division 3 of the Business and Professions Code this 13th day of JUNE 1963

A.C. KEITH  
County Surveyor  
By C. T. Worsley  
Deputy

- ENGINEER'S NOTES:**
- The Basis of Bearings shown on this map is the Center Line of Streater Ave. S. 0° 39' W., as shown on Record of Survey in Book 13, Page 13, Records of the County of Riverside.
  - Indicates Monuments found as noted.
  - Indicates 3/4" I.P. & Tag RCE 7304 set, unless otherwise noted.