

IN THE CITY OF RIVERSIDE RECORD OF SURVEY

Filed for record at request of County Surveyor this 14 day of JUNE 1963 at 3:45 P.M. in Book 39 of Record of Survey at Page 90
Fee \$ 5.00
No. 62455
By W. D. BALOGH County Recorder
By Aaron B. Vaughn Deputy

LOT 30 OF CASTLEMAN'S ADDITION AS SHOWN BY MAP RECORDED IN BOOK 3 OF MAPS, PAGE 19, RECORDS OF SAN BERNARDINO COUNTY, CALIFORNIA.

IN SEC. 25, T2S, R5W, S.B.M.

THOMAS J. THORNE, LICENSED SURVEYOR

JUNE 1963

SCALE 1"=50'

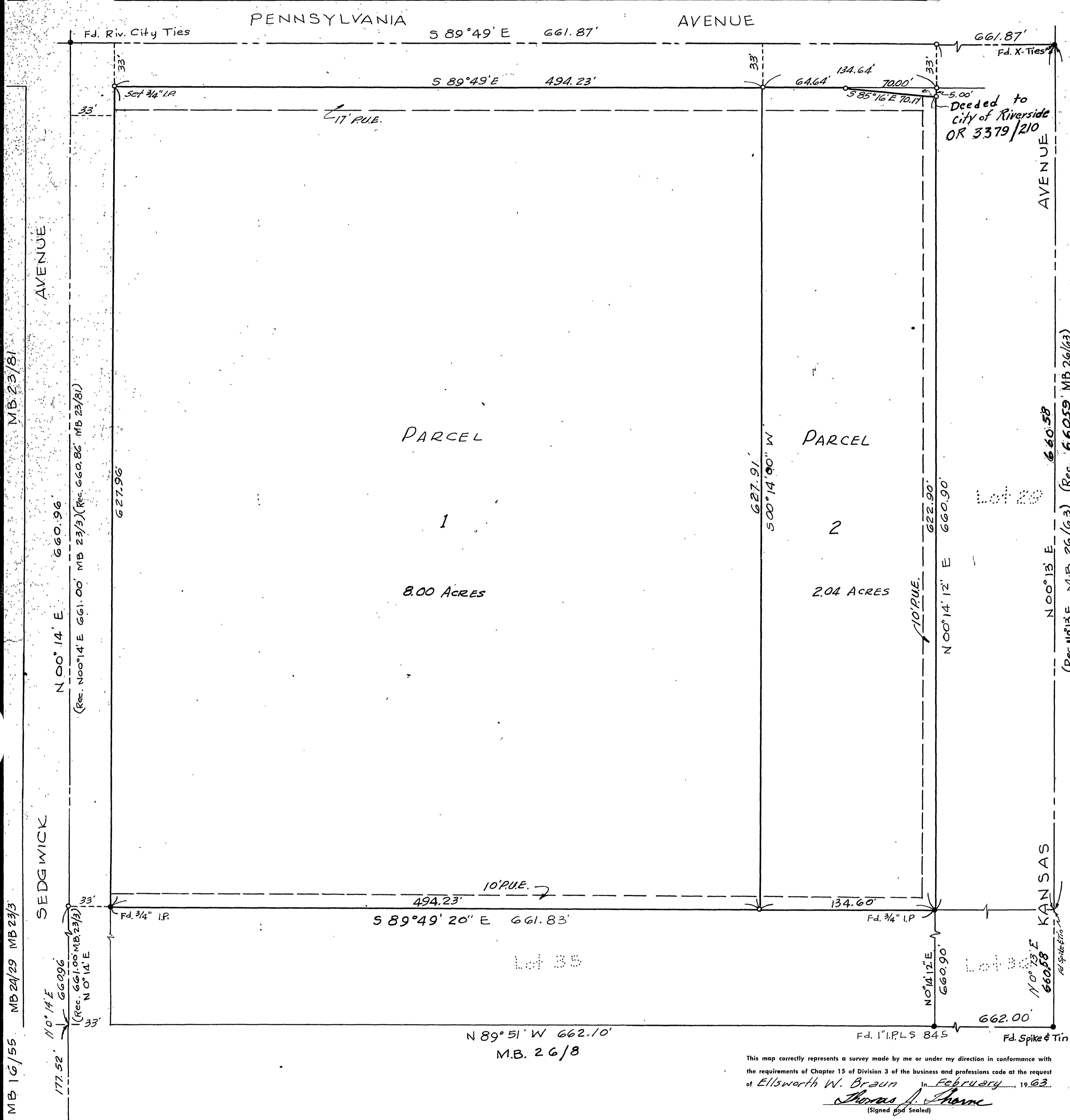

This map correctly represents a survey made by me or under my direction in conformance with the requirements of Chapter 15 of Division 3 of the business and professions code at the request of Ellsworth W. Braun in February, 1963.
Thomas J. Thorne
(Signed and Sealed)

No. 2501
Bearings are based on the center line of Sedgwick Ave. being N 0° 14' E as shown by Map of Walling View Tract MB. 23/13 Records of Riverside County, California Set 3/4" I.P. tagged L.S. 2501 at all points shown thus unless otherwise noted.

This map has been examined for conformance with the requirements of Chapter 15 of Division 3 of the Business and Professions Code this 14th day of JUNE 1963.

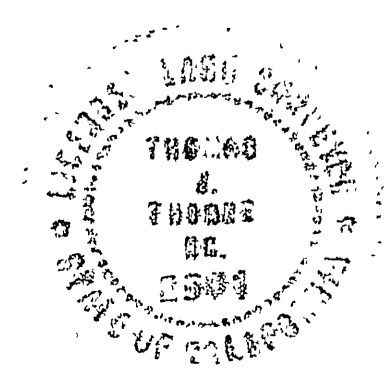

A.C. KEITH
County Surveyor
By *G.T. Worley*
Deputy

PRINCE ALBERT DRIVE
Fd. Capped Monument