

40/26
RIS 40/26

IN THE COUNTY OF RIVERSIDE

RECORD OF SURVEY

OF THE SOUTHEAST ONE-QUARTER OF SECTION 18, T.3 S., R.4 W., S.B.B. & M.

APRIL 1963

J. F. DAVIDSON, C.E.

SCALE 1"=300'

Filed for record at the request of County Surveyor
this 22 day of July, 1963
at 1:10 P.M. in Book 40 of Record of Survey at Page 26

Fee \$ 5.00 No. _____

W. D. BALOGH County Recorder

By Aaron B. Vaughan Deputy

MADE AT THE REQUEST OF THOMAS H. CLARK

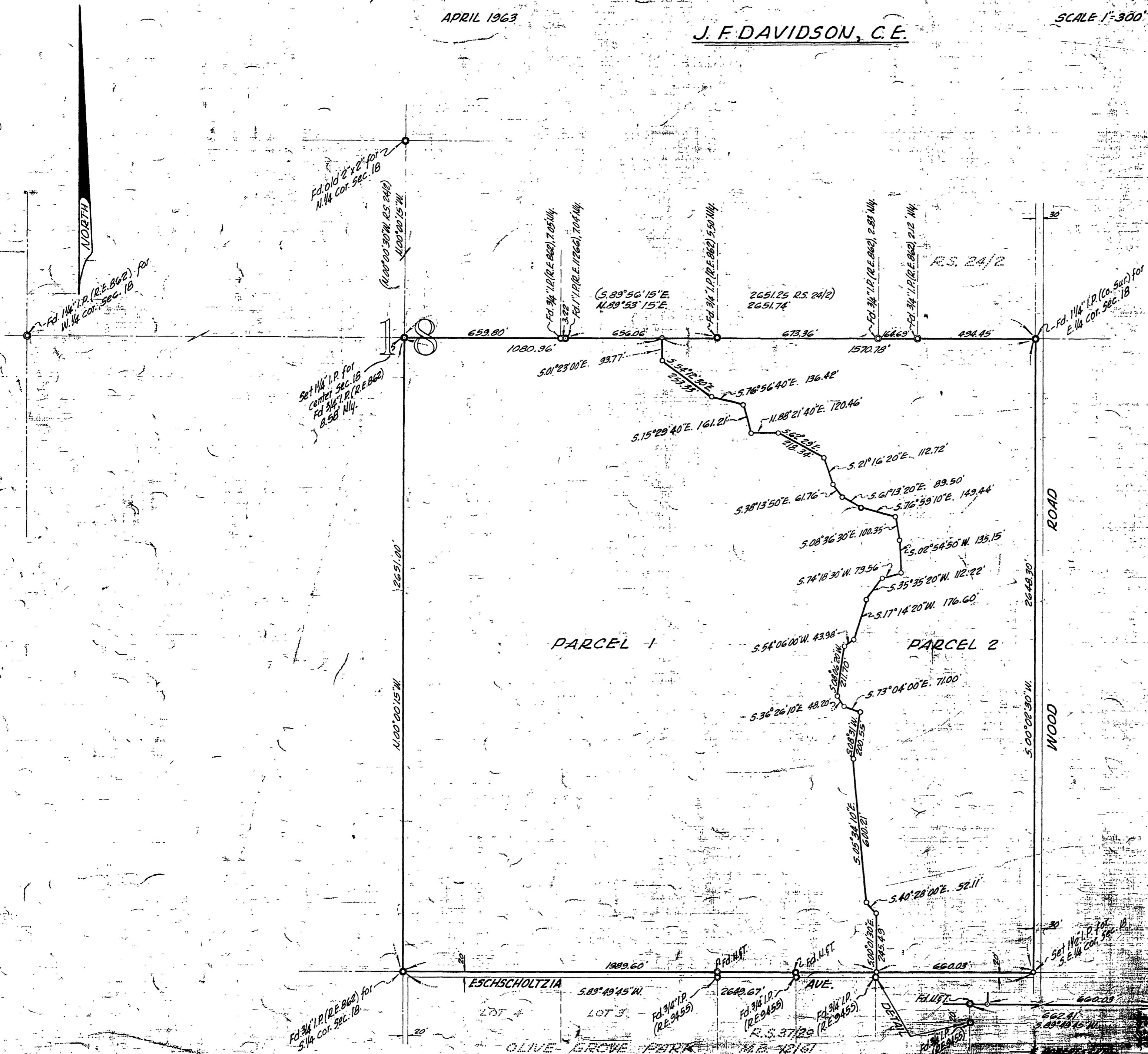

ENGINEER'S CERTIFICATE

This map correctly represents a survey made by me or under my direction in conformance with the requirements of Chapter 15 of Division 3 of the Business and Professions Code at the request of THOMAS H. CLARK in APRIL, 1963.

J. F. Davidson
Registered Civil Engineer No. 862

ENGINEER'S NOTE

Bearings are based on the E. line of the S.E. 1/4 of Sec. 18 being S. 00° 02' 30" W. as shown on County Right of Way Map of OLD ELSIVORE ROAD, Riverside County Road Department file No. 621-R.

o indicates 3/4" Iron Pipe, tagged R.E. 862, set unless otherwise noted.
Set 2" x 4" wood post, painted yellow, alongside 3/4" I.P.

COUNTY SURVEYOR'S CERTIFICATE

This map has been examined for conformance with the requirements of Chapter 15 of Division 3 of the Business and Professions Code this 19 day of July, 1963.

A. J. REITH County Surveyor

RIS 40/26