

IN THE CITY OF RIVERSIDE

RECORD OF SURVEY

OF A PORTION OF LOTS 48 AND 49 OF BLOCK 12 OF VILLAGE OF ARLINGTON, M. B. 1-62, RECORDS OF SAN BERNARDINO COUNTY, CALIFORNIA. IN T. 3 S. R. 5 W., S. B. B. AND M.

JULY 1963

J. F. DAVIDSON, C. E.

SCALE 1"=100'

Filed for Record at request of County Surveyor this 16 day of August 1963 at 10:45 AM in Book 46 of Record of Survey of Page 86529
 No. 5.00 No. 86529
 W. D. BALOGH County Recorder
 by Caron B. Vaughn Deputy

SURVEY MADE AT REQUEST J. L. HOWIE et al

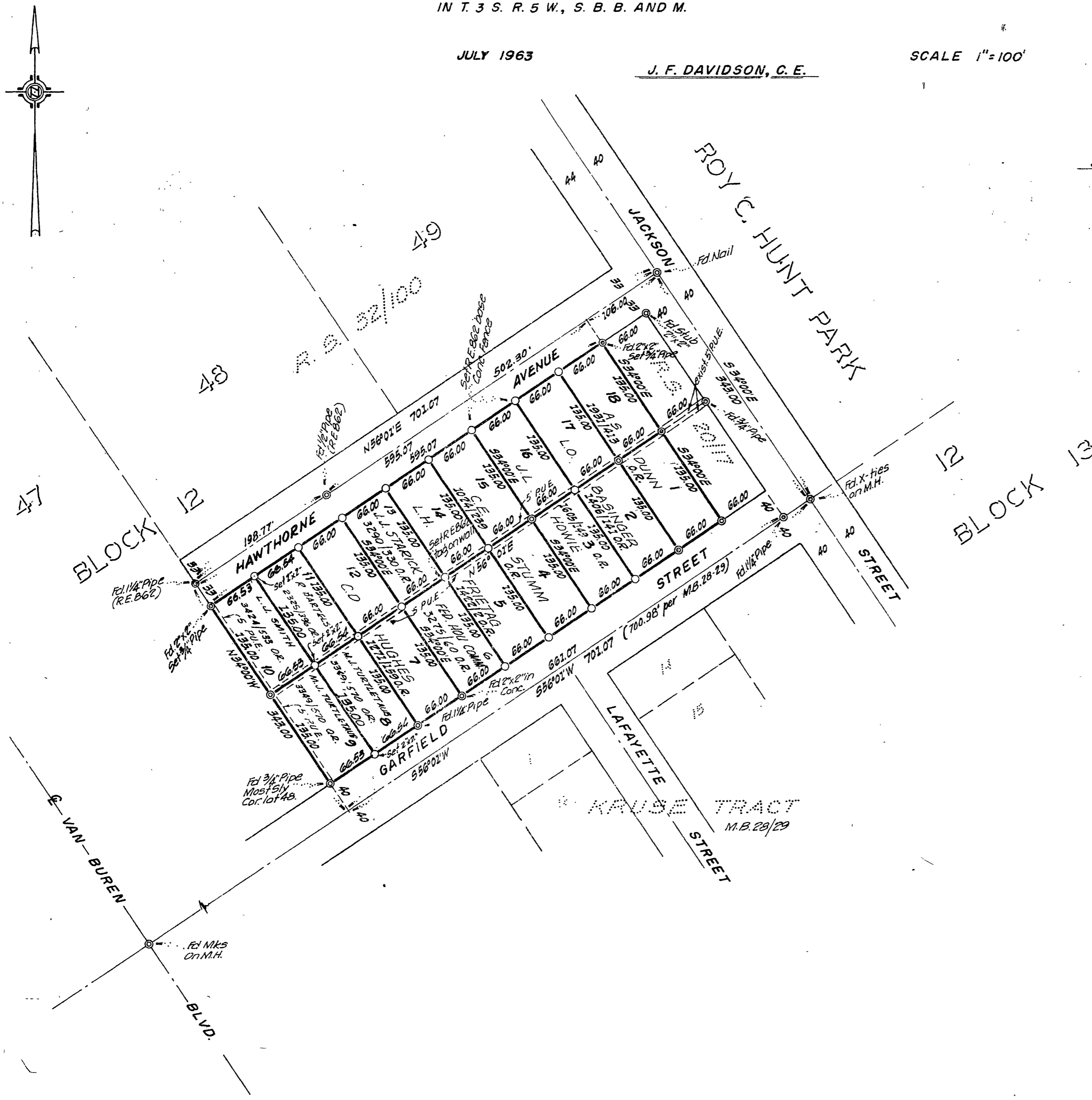

This map does not constitute a subdivision as defined by section 11535 of the Business and Professions Code in that no one ownership has been divided into more than four parcels.

Parcels 1 & 18:	A. S. Dunn
Parcels 2 & 17:	L. O. Basinger
Parcels 3 & 16:	J. L. Howie
Parcels 4 & 15:	C. E. Stumm
Parcels 5 & 14:	L. H. Frietag
Parcel 6:	Fed. Housing Commission
Parcels 7 & 12:	C. D. Hughes
Parcel 11:	R. Bartels
Parcel 13:	J. J. Starick
Parcels 8 & 9:	M. J. Turtletoeb
Parcel 10:	L. J. Smith

J. F. Davidson
 Registered Civil Engineer No. 862

ENGINEER'S CERTIFICATE

This map correctly represents a survey made by me or under my direction in conformance with the requirements of Chapter 15 of Division 3 of the Business and Professions Code at the request of J. L. HOWIE et al in December 1960.

J. F. Davidson
 Registered Civil Engineer No. 862

ENGINEER'S NOTE

Bearings are based on the center line of JACKSON STREET being S31°00'E as shown on map of Record of Survey 20/17, Records of Riverside County, California.

⊙ indicates found 2"x2" set 3/4" Pipe unless noted otherwise

○ indicates 3/4" Pipe tagged R.E. 862 set unless noted otherwise.

COUNTY SURVEYOR'S CERTIFICATE

This map has been examined for conformance with the requirements of Chapter 15 of Division 3 of the Business and Professions Code this 15th day of August 1963.

A. C. KEITH County Surveyor

By A. C. Keith