

# IN THE CITY OF RIVERSIDE RECORD OF SURVEY

Filed for the record at the request of County Surveyor  
this 25<sup>th</sup> day of August 1963  
at 9:00 AM in Book 40 of Record of Survey of Page  
60  
Fee \$ 5.00 No. \_\_\_\_\_  
William D. Balogh County Recorder  
by Alvin Stebbins Deputy

Being a Survey of a Portion of the South Half of the Northeast Quarter of the  
Southwest Quarter of Section 32 in T. 2 S. R. 5 W S.B.B&M.

July 1963 Scale 1 in = 100 ft.  
Donald J. McKee -- Licensed Surveyor

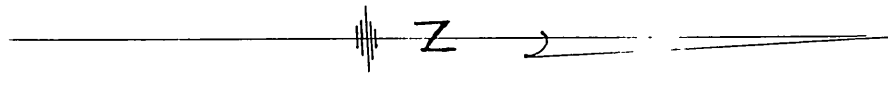

R.S. 24/96 & 29/95-98

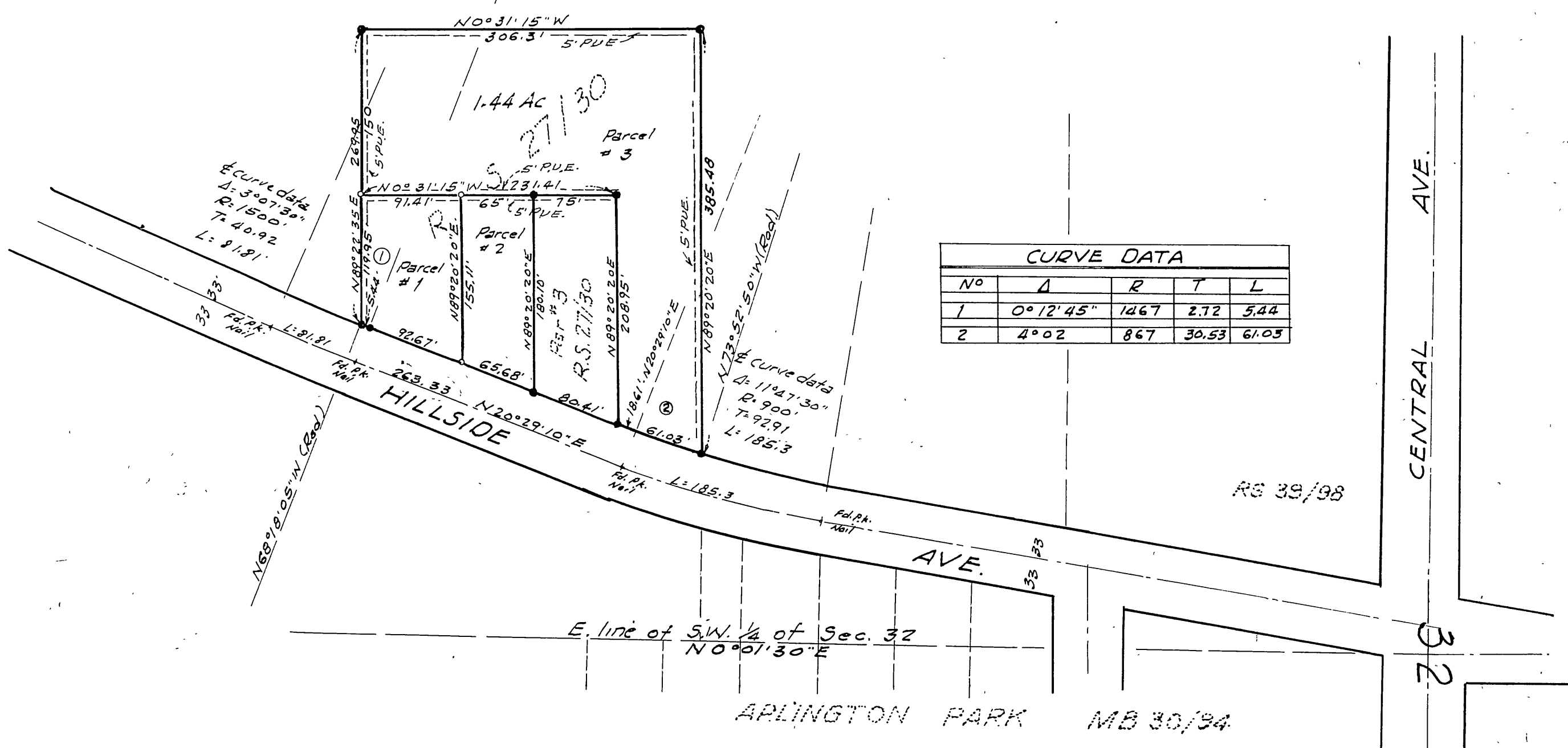

### SURVEYORS CERTIFICATE

This map correctly represents a survey made under my direction in conformance with the requirements of chapter 15 of Division 3 of the Business and Professions Code at the request of Robert E. and Clairin G. Muir March, 1959.

Donald J. McKee  
Licensed Land Surveyor No. 1825

### COUNTY SURVEYORS CERTIFICATE

This map has been examined for conformance with the requirements of Chapter 15 of Division 3 of the Business and Professions Code this 21<sup>st</sup> day of August 1963

A.C. KEITH COUNTY SURVEYOR.  
by G.C. Keith

Note: Bearings are based on the center line of Hillside Avenue shown as N20°29'10"E on a map filed in Book 27 at page 30 of Records of Surveys records of Riverside County, California.  
• indicates 3/4" Iron pipe found per R.S. 27/30  
o indicates 2" x 2" iron stake set. L.S. 1825