

IN THE CITY OF RIVERSIDE RECORD OF SURVEY

Filed for record at request of County Surveyor this 12 day of SEPTEMBER
19 63 at 3:20 P.M. in Book 40 of Record of Survey at Page 63
Fee \$ 5.00
W. D. BALOGH
County Recorder
By Dawn B. Wangle
Deputy

BEING A SURVEY OF A PORTION OF LOT 14, BLOCK 15 OF THE
LANDS OF THE RIVERSIDE LAND AND IRRIGATING CO., AS
SHOWN BY MAPS RECORDED IN BOOK 1, PAGE 70 OF MAPS,
OF RECORDS OF SAN BERNARDINO COUNTY.

JUNE 1963

HUGH M. GALLAHER

SCALE: 1" = 50'

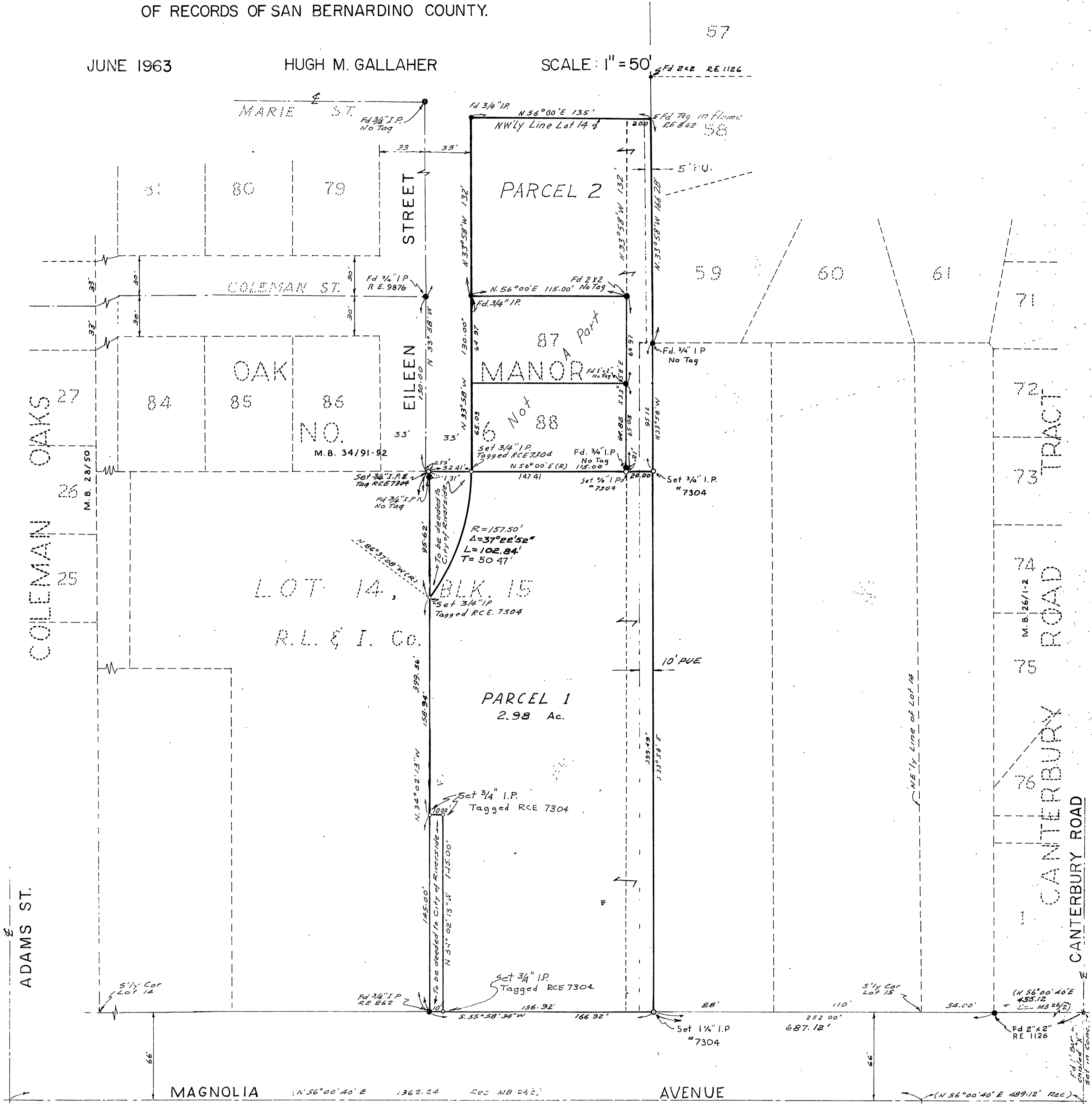

ENGINEER'S NOTE:

Basis of Bearings is the center line
of EILEEN ST shown as N 33° 58' W
in map book 34 page 92
records of Riverside County

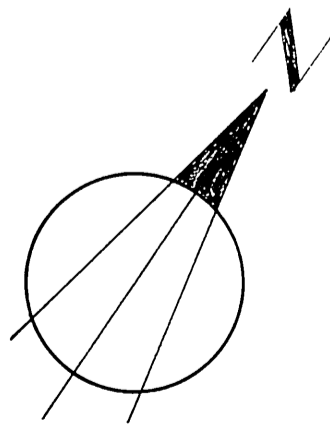

This map correctly represents a survey made by me or under my direction in conformance with
the requirements of Chapter 15 of Division 3 of the business and professions code at the request
of M F Wander in 6-15 1962
6316 Belmar
Reseda, Calif.
Hugh M. Gallaher
RCE 7304

This map has been examined for conformance with the requirements of Chapter 15 of Division 3
of the Business and Professions Code this 26th day of July 1963
A. C. KEITH
County Surveyor
By Q. C. Keith