

IN THE CITY OF RIVERSIDE RECORD OF SURVEY

OF PARCEL 2 AS SHOWN ON A MAP FILED IN BOOK 37 AT PAGE 37
OF RECORDS OF SURVEYS, RECORDS OF RIVERSIDE COUNTY, CALIFORNIA
August, 1963
IN SECTION 18 T3S, R5W
Scale: 1" = 50'

McKEE & CRAWLEY
SURVEYORS AND ENGINEERS
Riverside

Filed for the record at the request of County Surveyor
this 17 day of OCTOBER, 1963
at 4:00 P.M. in Book 40 of Record of Survey at Page 86

Fee \$ 5.00 No. _____

W. D. BALOGH County Recorder

By Arnon B. Vaughn Deputy

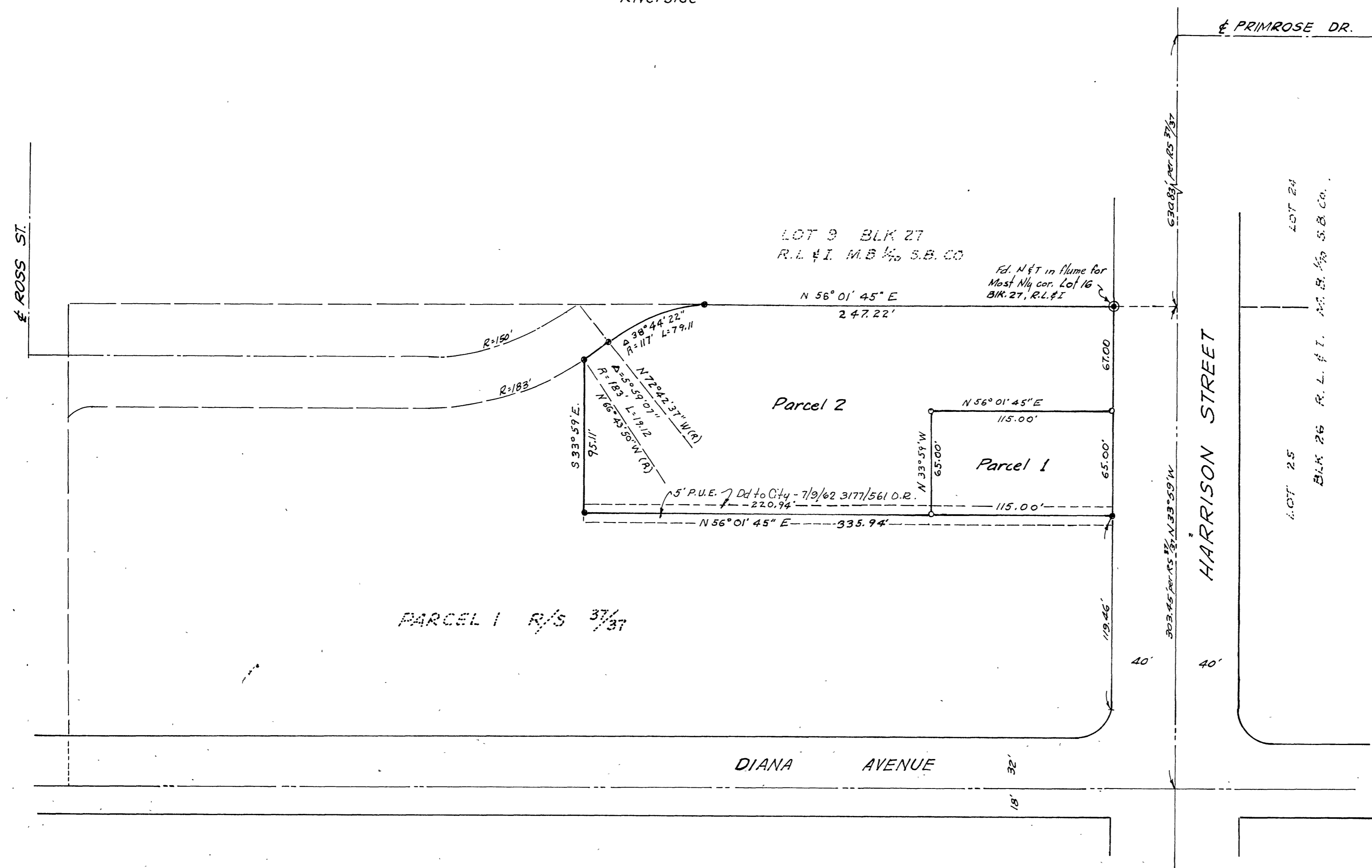

SURVEYOR'S CERTIFICATE
 This map correctly represents a survey made by me or under my direction in conformance with the requirements of the Land Surveyors Act of Ida W. Kennedy in August, 1963.
George O. Crawley
 Registered Civil Engineer No. 2455

SURVEYOR'S NOTE
 The basis for bearings shown on this map is the centerline of Harrison Street shown as N 33° 59' W on Record of Survey 37/37.
 • Indicates 3/4" I.P. tagged R.E. 9876 found per RS 37/37.
 o Indicates 3/4" I.P. set and tagged "R.E. 9455."

COUNTY SURVEYOR'S CERTIFICATE
 This map has been examined for conformance with the requirements of the Land Surveyors Act.
 Code this 17th day of October, 1963.
 A. C. KEITH County Surveyor
 By A. C. Keith