

IN THE CITY OF RIVERSIDE

# RECORD OF SURVEY

of Fractional Block 66, Lincoln Avenue (vacated) and a portion of Lot 13, Block 29 of R.L. & I. Co. Lands per Map Book 1 page 70, Records of San Bernardino County

Filed for Record at request of County Surveyor this 17 day of OCTOBER, 1963 at 4:00 P.M. in Book 40 of Record of Survey at Page 87  
Fee \$ 5.00 No. 10000  
W.D. BALOGH County Recorder  
By Baron B. Vaughn Deputy

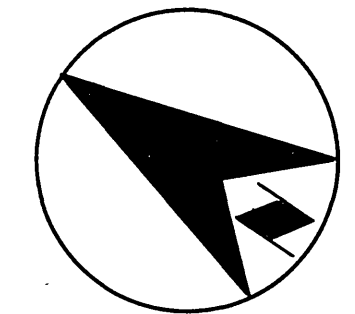
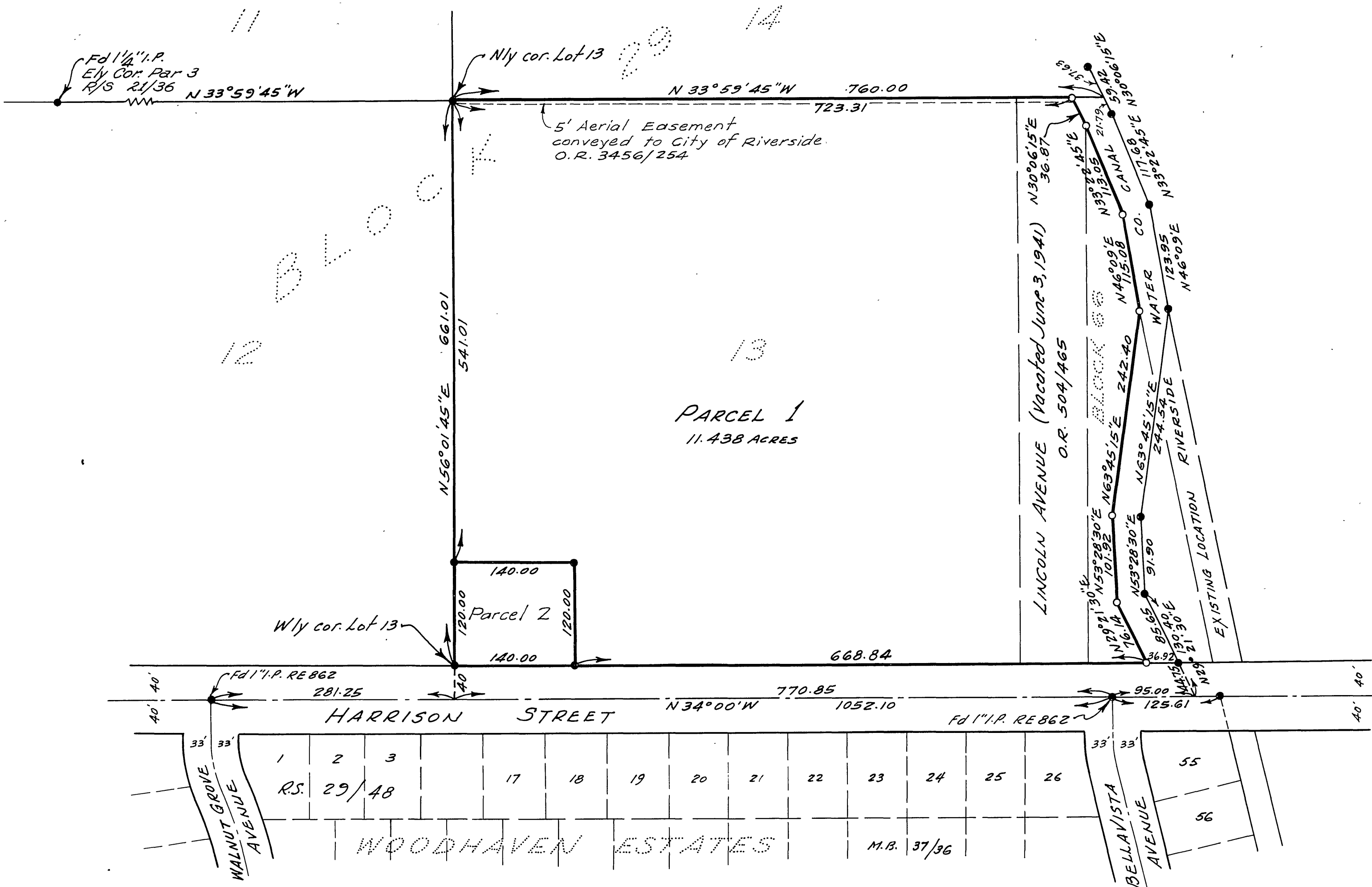

Scale: - 1" = 100'  
- By -  
ALBERT A. WEBB ASSOCIATES  
CIVIL ENGINEERS  
RIVERSIDE CALIFORNIA  
APRIL 1963

**SURVEYOR'S CERTIFICATE**  
This map correctly represents a survey made by me or under my direction in conformance with the requirements of the Land Surveyors Act of the request of Riverside City Schools  
Ernest N. Wall  
Registered Civil Engineer No 3876

**SURVEYOR'S NOTE:**  
Basis of Bearings is the centerline of Harrison Street, taken as N34°00' W, as shown on map of WOODHAVEN ESTATES on file in Map Book 37 at page 36, Riverside County Records.  
Found 3/4" Iron Pipe tagged RE 862 at all points shown thus unless otherwise noted.  
Set 3/4" Iron Pipe tagged RE 9876 at all points shown thus unless otherwise noted.

**COUNTY SURVEYOR'S CERTIFICATE**  
This map has been examined for conformance with the requirements of the Land Surveyors Act  
this 17<sup>th</sup> day of Oct.  
A.G. KEITH County Surveyor  
By A.C. Keith Deputy