

IN THE CITY OF RIVERSIDE

RECORD OF SURVEY

of a Portion of the South Half of the South West Quarter of the South East Quarter of the North East Quarter of Section 35 T.2S.R.5W S.B.B&M.

Filed for the record at the request of County Surveyor this 17 day of OCTOBER, 1963 at 4:10 P.M. in Book 40 of Record of Survey at Page 88.

Fee \$ 5.00 No. 48850

W. D. Balogh County Recorder

By Canon B. Vaughn Deputy

April 1962 Scale 1 in. = 100 ft
McKEE and CRAWLEY Surveyors & Engrs.

Placement point for NW. Corner of the SW. 1/4 of the SE. 1/4 of the NE. 1/4 of Sec. 35 T.2S.R.5W S.B.B&M.

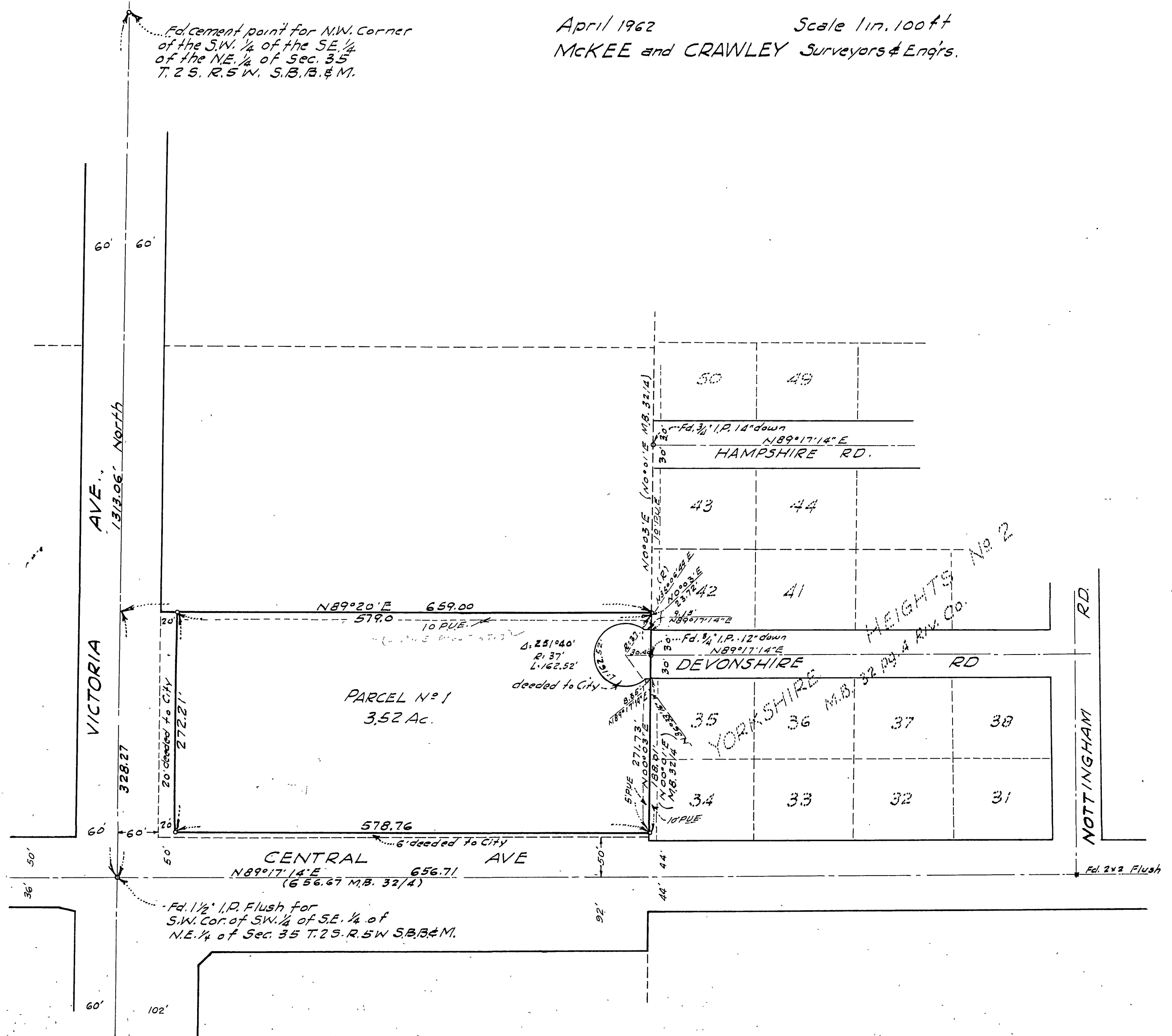
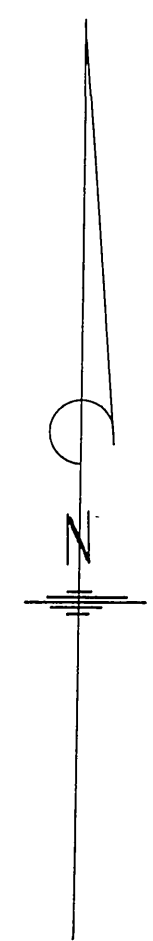

SURVEYORS CERTIFICATE

This map correctly represents a survey made by me or under my direction in conformance with the requirements of the Land Surveyors Act at the request of TEMPLE BETH EL in April, 1962.

George O. Crawley
Registered Civil Engineer No. 9455

SURVEYORS NOTE

Bearings are based on the \pm of Central Ave as being N89°17'14"E as per M.B. 32/4 Riv. Co. Calif. Monuments found as indicated. • indicates 3/4" Iron pipe tagged RE.9455 set.

COUNTY SURVEYOR'S CERTIFICATE

This map has been examined for conformance with the requirements of the Land Surveyors Act this 17 day of October, 1963.

A. C. KEITH County Surveyor

By A. C. Keith