

411/7  
R.S. 41/7

IN THE COUNTY OF RIVERSIDE

# RECORD OF SURVEY

OF A PORTION OF SECTION 7, T.3 S., R. 4 W. S.B.B. & M.

### RECORDER'S CERTIFICATE

Filed for Record at request of County Surveyor this 8 day of  
NOVEMBER, 1963 at 2:00 PM in Book 47  
of Record of Survey of Page 7

Fee \$ 5.00 No

W D BALOGH County Recorder

By Arnon B. Vandyke Deputy

TRACT No 2121  
M.B. 40/58-61

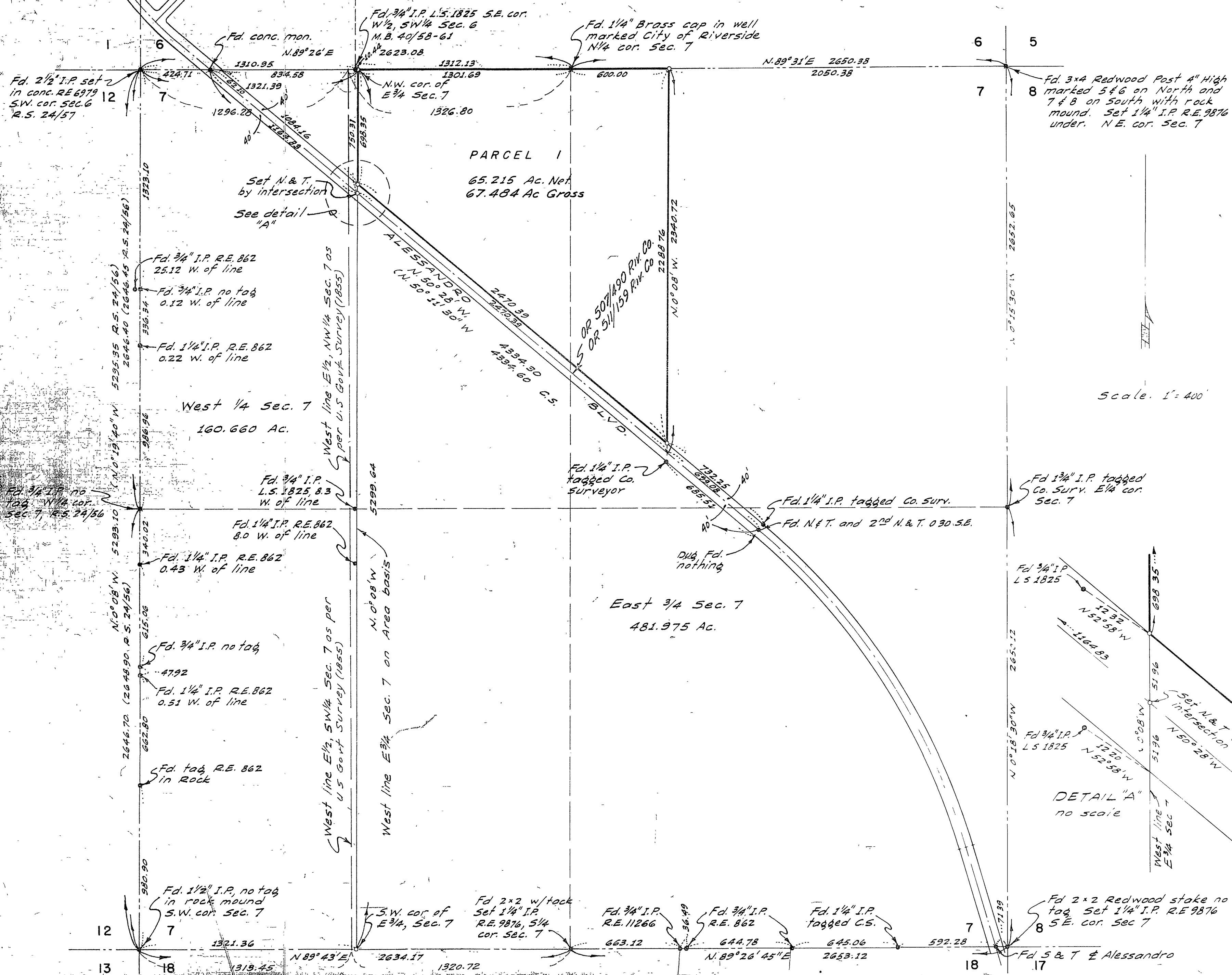

Fd. 3x4 Redwood Post 4" High marked 546 on North and 7 & 8 on South with rock mound. Set 1 1/4" I.P. R.E. 9876 under. N.E. cor. Sec. 7

ALBERT A WEBB ASSOCIATES  
CIVIL ENGINEERS  
SEPTEMBER 1963 RIVERSIDE, CALIF.

### SURVEYORS SPECIAL NOTE:

The West line of the E 3/4 Sec. 7 to 5 mag was set on an area with my interpretation of the present certain deeds recorded in Book 1408, 153, Book 1414, pgs 126 & 127, all Official Records of Riverside County, California

Ernest H. Winters  
R.C.E. 9876

Scale: 1" = 400'

### SURVEYOR'S CERTIFICATE

This map correctly represents a survey not by me, under my hand and in compliance with the requirements of the Land Surveyor's Act of the State of California, of the 1st day of November, 1963.  
First National Bank - August 1963  
Ernest H. Winters  
Registered Civil Engineer No 9876

### SURVEYOR'S NOTE

1. Basis of Bearing same as shown on map of Section 7, T.3 S., R. 4 W., S.B.B. & M. some is shown on map of Section 7, T.3 S., R. 4 W., S.B.B. & M. in Map Book 10 pages 1-4 Riverside Co. Co.
2. Found monuments as noted on map shown thus.
3. Set 3/4" I.P. tagged R.E. 862, shown thus - 12655 area 1 sec. 7.

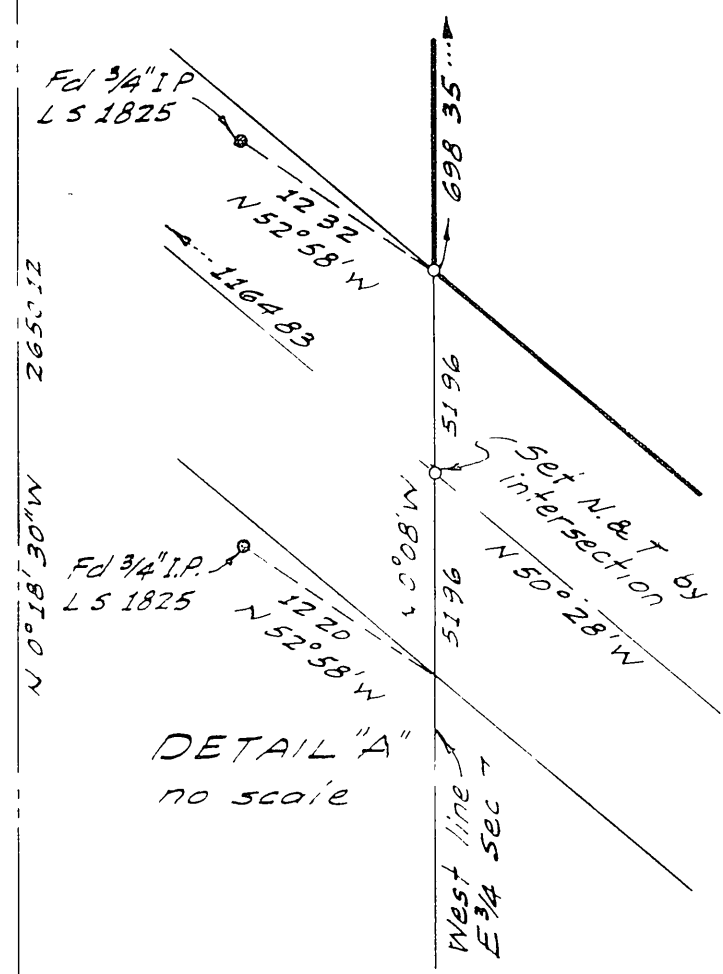

### COUNTY SURVEYOR'S CERTIFICATE

This map has been examined for conformance with the requirements of the Land Surveyor's Act this 1st day of November, 1963

A.C. KEITH County Surveyor  
By A.C. Keith

443/42

2 RS 41/7

R.S. 41/7