

IN THE CITY OF RIVERSIDE RECORD OF SURVEY

OF THE NORTHEAST ONE QUARTER OF THE SOUTH-EAST ONE QUARTER OF THE SOUTHEAST ONE QUARTER OF SECTION 14, T3S, R5W, S.B.M.

SCALE 1"=100'

JUNE 1963

ROBERT L. TAYLOR
CIVIL ENGINEER

RECORDER'S CERTIFICATE
Filed for the record at the request of County Surveyor this 8 day of NOVEMBER, 1963 at 2:00 P.M. in Book 47 of Record of Survey at Page 10
Fee \$5.00 No. 1110016
W. D. BALOGH, County Recorder
By Caron B. Vaughn Deputy

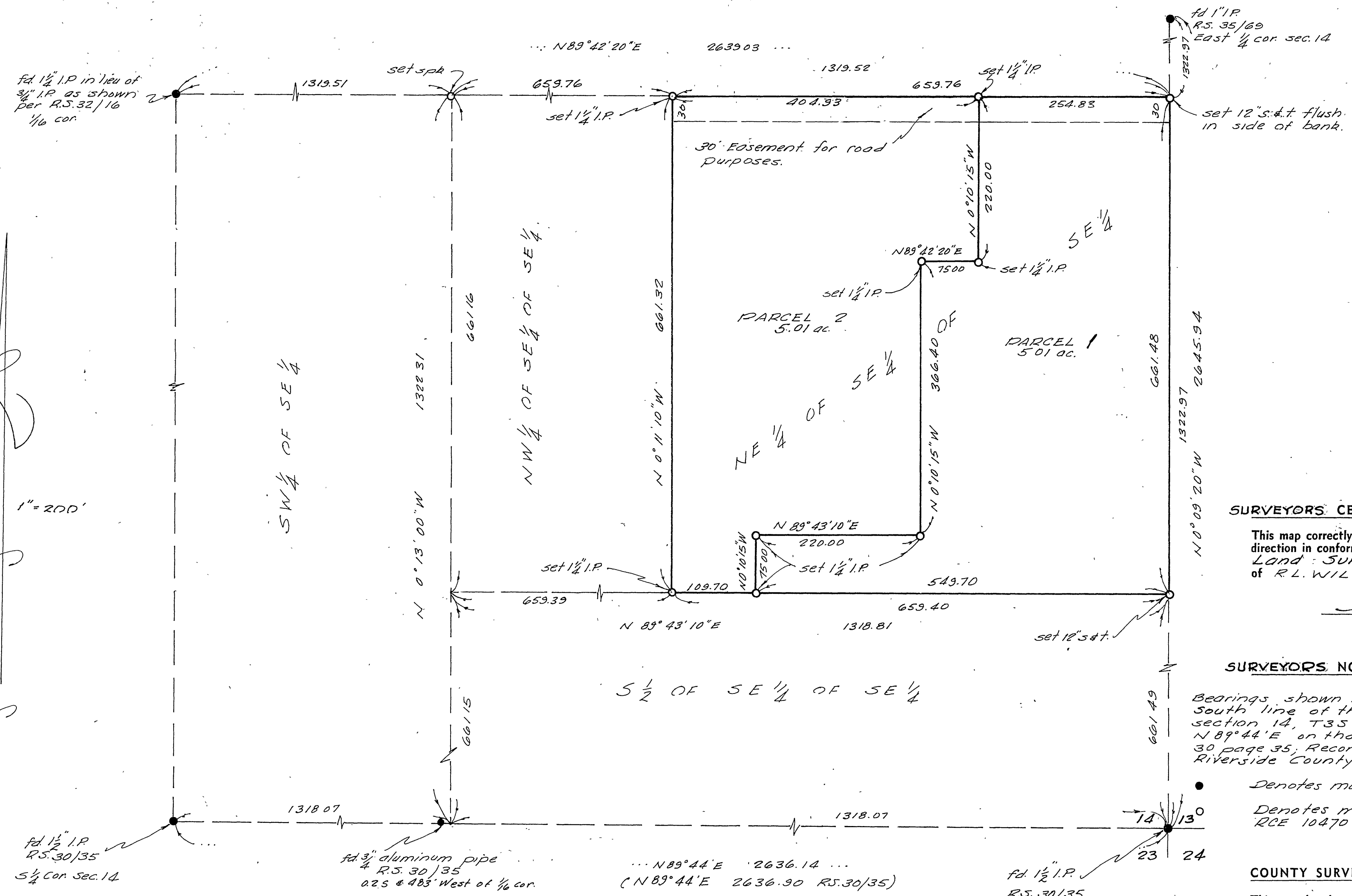

SURVEYORS CERTIFICATE
This map correctly represents a survey made by me or under my direction in conformance with the requirements of the Land Surveyors Act at the request of R.L. WILSON in June, 1963.
Robert L. Taylor
Registered Civil Engineer No. 10470

SURVEYORS NOTES
Bearings shown hereon are based on the South line of the southeast quarter of section 14, T3S R5W S.B.M.; shown as N 89° 44' E on that survey recorded in Book 30 page 35; Record of Surveys, Records of Riverside County
● Denotes monuments found as noted
○ Denotes monuments set, tagged. RCE 10470

COUNTY SURVEYOR'S CERTIFICATE
This map has been examined for conformance with the requirements of the Land Surveyors Act, this 7 day of Nov., 1963.
A. C. KEITH County Surveyor
By A.C. Keith