

IN THE CITY OF RIVERSIDE  
**RECORD OF SURVEY**

Being a Portion of Block 65, Arlington Heights, as shown on Map Book 11, page 20 & 21, Records of San Bernardino County, California.

JANUARY 1963

Scale 1" = 100'

HUGH M. GALLAHER R.C.E. 7304

**RECORDER'S CERTIFICATE**

File for Record  
 this 13 day of NOVEMBER, 1963 at 1:50 P.M.  
 in Book 41 of Record of Survey at Page 11  
 at the request of the County Surveyor.  
 Fee \$ 5.00 No. 1304

W. D. BALOGH County Surveyor

By Baron B. Vaughn Deputy

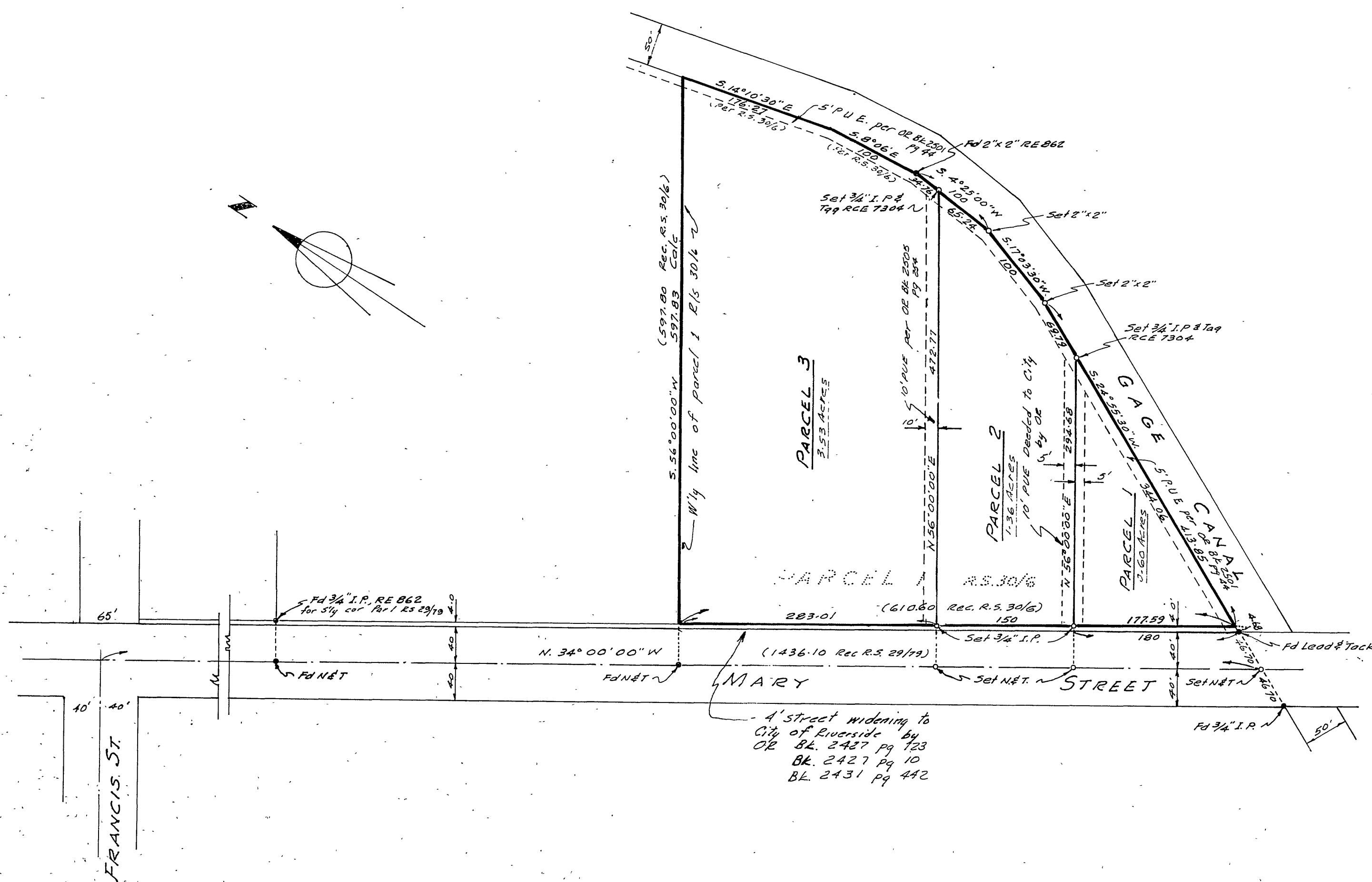

**SURVEYOR'S CERTIFICATE**

This map correctly represents a survey made by me or under my direction in conformance with the requirements of The Land Surveyor's Act, in January, 1963 at the request of N. A. Webster

Hugh M. Gallaher  
 Registered Civil Engineer No. 7304

**SURVEYOR'S NOTE**

Basis of Bearings is the Center Line of Mary Street, taken as N. 34° 00' W. as shown on Record of Survey 39/6, Records of Riv. County.

Parcel 3 was not surveyed. Dimensions shown along NW'y & E'y Lines of the Parcel were not measured. Parcel 3 was included to satisfy the requirements of the City of Riverside and the dimensions were taken from R.S. 30/6.

**COUNTY SURVEYOR'S CERTIFICATE**

This map has been examined for conformance with the requirements of The Land Surveyor's Act, this 12 day of Nov., 1963

A. C. KEITH County Surveyor

By A. C. Keith